

Midwest

Early Ford

www.MidwestEarlyFord.com



1948-56 Ford Pickup Parts



**PICKUP
BEDS**
See page 91

January 2025

4.00

1-800-543-5035



Customer Service (937) 325-2408
Toll Free Orders Only (800) 543-5035
Fax (937) 325-1900

Email: MidwestEFS@core.com

www.MidwestEarlyFord.com

2141 West Main Street, Springfield, OH 45504



Swap Meet Schedule—Page 132

WALK-IN SALE

10% OFF ALL CASH SALES

Also 5% discount for credit card use during this sale only

Friday & Saturday, Sept. 12-13, 2025

This is a two day in-store sale and cannot be used with any other discounts or coupons. Sale prices do not include shipping or taxes.
You can call ahead to make sure the items you need are in stock.



www.MidwestEarlyFord.com

TOLL FREE ORDERS ONLY PLEASE—800-543-5035

CUSTOMER SERVICE—937-325-2408

FAX—937-325-1900

MidwestEFS@core.com

2141 West Main Street, Springfield, OH 45504

HOW TO ORDER FROM THIS CATALOG

Phone

Orders: MasterCard, VISA and Discover cards accepted.

Phone: **Toll-Free Order Number 1-800-543-5035. Customer Service Number 937-325-2408.**

Our phone representatives are at your service Monday through Friday 8 a.m.-5 p.m. and Saturday 8:30-11:30 a.m.. Please have you part numbers ready.

Fax: **(937) 325-1900**

Fax your completed order form along with year, make and model of the vehicle you are ordering for and your credit card information. Be sure to include a daytime phone number (include area code).

Mail: **If possible use order forms found in this catalog**

Please list year, make and model of vehicle for which you are ordering, complete part numbers, and description. Include daytime telephone number (including area code). Provide complete address with street name and house number. Mail to Early Ford, 2141 W. Main St., Springfield, OH 45504.

Payment: Although personal checks are welcome, expect at least a two week delay in shipping to allow the check to clear the bank. Money orders, bank certified checks, MasterCard, VISA, Discover may also be used.

Free Standard size UPS Ground orders over \$1,000 are shipped free within the continental US.

Shipping: Free shipping does not apply to UPS oversize (exceeding 48" long or 106" girth) or overweight packages(exceeding 50 lbs.), back orders or truck freight items. Larger parts such as, but not limitedto: Running Boards, Bumpers, Headliners, Pickup Beds, Fenders, Tailgates or Firewall Insulators, are not covered under the Free Shipping Offer. On **Free Shipping** orders that are returned, a shipping charge will then apply.

Return Policy If you need to return an item, you must call our store for authorization. **All returns must be made within 30 days.** After 30 days all sales are considered final. No returns will be processed without a completed merchandise return authorization form and a copy of the invoice. All returns are subject to a 20% restocking fee. Returned parts must be shipped prepaid, in the original unmarked manufacturer's packaging, and in resalable condition. ***Special order items are not returnable.***

Claims: Inspect the merchandise upon arrival. All damage claims must be taken up with the carrier. Please keep merchandise in the original carton for carrier to inspect.

Due to supplier price increases and decreases, **PRICES SUBJECT TO CHANGE WITHOUT NOTICE.**

OHIO RESIDENTS

Add 7.25%
Sales Tax

STORE HOURS:

Monday-Friday 8:00 to 5:00
Saturday 8:30 to 11:30

Warranty: All merchandise is sold without warranty, either expressed or implied.

We do not accept nor are we responsible for, the manner in which any of the products in this catalog are used. Neither seller nor manufacturer shall be liable for any loss, injury or damage, direct or consequential, arising out of the use of, or the inability of the product. After use, the user shall assume all risk and liability whatsoever in connection therewith.

www.MidwestEarlyFord.com
Email us at: MidwestEFS@core.com

**Early Ford Reproduction Parts has other great catalogs
for Ford Cars and Trucks from 1928-56.
All catalogs 4.00 each. Call for your copy today!**

**Other
Catalog
Available**

**1928-48
Car & Truck**

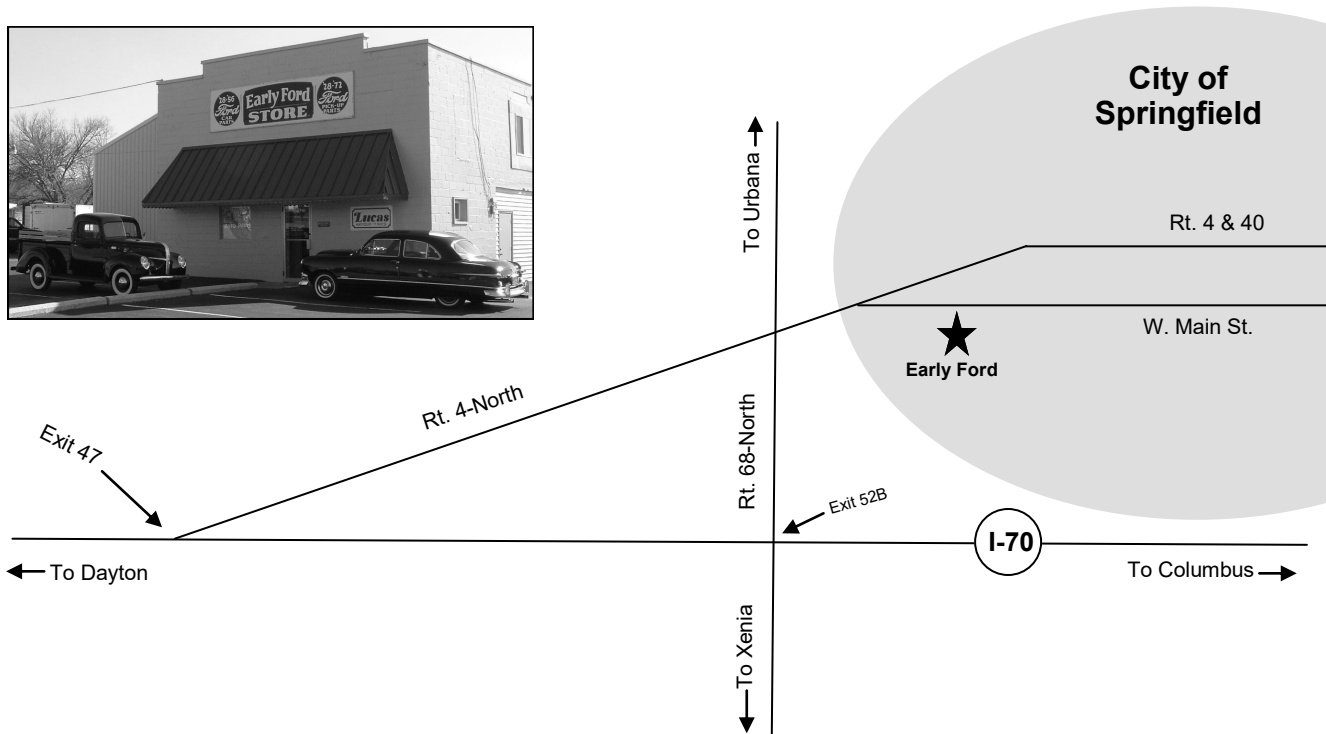

**2141 WEST MAIN STREET
SPRINGFIELD, OHIO 45504**

**Customer Service (937) 325-2408
Toll Free Orders Only (800) 543-5035
Fax (937) 325-1900**

1948-56 FORD PICKUP INDEX

—A—		
Accelerator Parts	34, 37, 77	
Accelerator Pedal	37	
Air Cleaner	119	
Air Conditioning	126	
Alternator Bracket & Pulley	107	
Antenna	71	
Anti-Rattler Kit	79	
Anti-Squeak Webbing	58	
Arm Rest	89	
Axle Bumpers	9	
Axle Parts	4	
—B—		
Ballast Resistor	40	
Ball Stud for Spindle Arm	10	
Battery Cables	49	
Battery Disconnect Switch	49	
Battery Related Parts	14, 15, 103	
Battery Tray	14	
Beauty Rings	3, 71	
Bed Floor (Pickup)	96, 97	
Bed Sides	92, 100	
Bed Strips	97, 100	
Belts (Fan & Generator)	30	
Bezels (Dash)	37	
Blue Dots	46	
Body Mounts	14, 101, 102	
Bolts	18, 52-58, 79, 92, 94, 99, 108	
Books	131	
Brake & Clutch Pedal Pads	8	
Brake Cylinder (Front)	5	
Brake Cylinder (Rear)	6	
Brakes (Disc)	112	
Brake Drums	3	
Brake Hardware	5, 6, 8	
Brake Hose	6	
Brake Lines	6	
Brake Lever Boots	123	
Brake Master Cylinder	7	
Brake Parts	5, 6, 7, 8, 9, 11, 106	
Brake Shoes	5	
Bulbs	48	
Bumper (Front)	69	
Bumper (Rear)	69	
Bumper Brackets & Bolts	69	
Bumpers (Axle)	9	
—C—		
Cab Corners (Front & Rear).....	1201, 102	
Cab to Frame Bolts	14	
Cab to Frame Arm	14	
Cab to Frame Pads	14	
Cab Trim Panel	90	
Cab Weatherstrip kits	78	
Cam Gear	20	
Cam Bearing	20	
Camshaft	20	
Carburetor (New)	34	
Carburetor Rebuilding Kits	34	
Carburetor to Manifold Gaskets	34	
Carpet	90	
Choke Cable	37	
Cigar Lighter Parts	49	
Clutch and Brake Pedal Pads	8	
Clutch Parts	8, 9, 25, 26	
Clutch Pressure Plate	26	
Clutch Disk	26	
Clutch Retracting Spring	26	
Coils	40	
Condensor	40	
Connecting Rods	20	
Connecting Rod Bearings	20	
Cowl Lacing	56, 60	
Cowl Patch Panels	75	
Cowl Vent Gasket	75	
Cowl Patch Panels	75	
Cowl Wiring Loom	50	
Crankshaft Parts.....	21	
Crossover Pipe	15	
Cylinder Heads	118	
Cylinder Head Bolts	18	
Cylinder Head Nut Covers	18, 118	
—D—		
Dash Bezels	37	
Dash Inserts	114	
Dash Insulators	74	
Dash Knobs	35, 36	
Dash Trim	86	
Data Plate	74	
Decals	77, 114	
Defroster Hose	73	
Dimmer Switch	42	
Dipsticks	23, 124	
Disc Brake Kits	112	
Distributor Cap	40	
Distributor Primary Wire	40	
Distributor Vacuum Advance	40	
Division Bar	80	
Dome Light Parts	48	
Door Bumpers	78	
Door Emblems	90	
Door Handle (Outside)	84	
Door Handle (Inside)	85	
Door Handle Pads	84	
Door Hinges	83	
Door Hinge Pins	90	
Door Latch	84	
Door Lock	86	
Door Panels & Clips	89	
Doors	104	
Door Seal Sets	79	
Dove Tails	83	
Drag Link	10	
Drag Link Repair Kit and Seals	11	
Drums (Brake)	3	
—E—		
Electric Window Kit	128	
Emblems	28, 29, 55, 59, 60, 90	
Emergency Brake Parts.....	9, 24, 77, 122	
Emergency Brake Cable	9, 124	
Engine Gasket Sets	18, 118	
Escutcheon Plates	85	
Exhaust Manifold Parts	34	
Exhaust Deflectors	15, 70	
Exhaust Headers	119	
Exhaust Pipes	15	
—F—		
Fan and Hub Parts	31	
Fan & Generator Belts	30	
Fenders	52, 53, 57, 58, 62	
Fender Alignment Rods	57	
Fender Bolt Kits ..	52, 53, 57, 58, 108, 109	
Fender Braces	53, 57, 58	
Fender Extensions	52	
Fender (Inner)	52, 57, 62, 105	
Fender Parts	52, 53, 57, 58, 62, 105	
Fender Seal	53, 57	
Fender Welt	58	
Firewall	101, 125	
Firewall Covers (ABS)	74	
Firewall Grommets	51	
Floor Mats	77, 90	
Floor Pans	103, 125	
Flywheel	20	
"Fordomatic" Script	90	
Frame Horn Covers	68	
Front End Bolt Kit	57	
Fuel Line	33, 120	
Fuel Pump	33	
Fuel Pump Stand	33	
Fuel Regulator	120	
Fuel System	31, 32, 33, 34, 117, 120	
Fuel Tank Adapter Ring	117	
Fuel Tank Sealer	32	
Fuse Panel	106	
—G—		
Gas Cap	31, 127	
Gas Line	33, 120	
Gas Tank (Original)	33	
Gas Tank (Custom)	127	
Gas Tank Adapter Ring	117	
Gas Tank Sending Unit	32	
Gas Tank Straps	33	
Gaskets (Engine)	18, 118	
Gaskets (Head)	19, 118	
Gaskets (Manifold)	34, 118	
Gaskets (Oil Pan)	23	
Gauges	113, 114, 115, 116, 117	
Gear Shift Boot	24, 77	
Gear Shift Insulator	25	
Gear Shift Knob	24	
Generator & Fan Belts	30	
Generator Parts	38	
Generator Cover (Stainless)	119	
Gift Certificates	123	
Glass Sets	76, 129	
Glass Setting Tape	82	
Glove Box and Parts	87, 121	
Grille	27, 28	
Grille Bars	27	
Grille Emblems	28	
Grille Panels (Upper)	29	
Grille Stars	28	
Grille Teeth	28	
Grille Valance (Lower)	29, 61	
Grommets	32, 42, 51, 64, 65, 66, 74	
Gull Wings	28	
—H—		
Hats	107	
Heads (High Compression)	118	
Headers	119	
Head Bolts	18	
Head Gasket	19, 118	
Headlight Dimmer Switch	42	
Headlight Door	41	
Headlight Parts	39, 41, 42, 50	
Headlight Socket & Wire	42	
Headlight Support Panel	61	
Headlight Switch	39	
Headliner	88	
Heat/Cool System	126	
Heater Motor	72	
Heater Parts	72, 73	
Heater Switch	73	
Hinge Pins	90, 130	
Hoods	54, 59	
Hood Bumpers	54, 60	
Hood Emblems	55, 59, 60	
Hood Hinge	54, 59	
Hood Hinge Springs	54, 59	
Hood Latch	56, 60	
Hood Molding	55	
Hood Parts	54, 55, 56, 59, 60	
Horn Button	13	
Horn Parts	13	
Horn Relay	49	
Hub Bolt	3	
Hubcaps	3	

Continued on Page 2

1948-56 FORD PICKUP INDEX

—I—		Points 40	Tail Lamp Wire Shield 47		
Ignition Coil 40	Power Brake Kit 112	Tail Lamp Socket 46	Tail Pipe 15		
Ignition Coil Ballast Resistor 40	Power Steering Kit 120	Tailgates 94	Tailgate Letters (FORD) 94		
Ignition Condensor 40	Power Windows 128	Tailgate Latches 99	Tailgate Parts 93, 94, 95		
Ignition Parts 39, 40, 41	—R—		Tappets (Valve) 21		
Ignition Points 40	Radiator (Walker) 121	Temperature Sending Unit 34	Thermostat & Gasket 31		
Ignition Rotor 40	Radiator Cap 27	Throttle Cable 37, 123	Throttle Linkage 124		
Ignition Switch 39	Radiator Hose 30	Throwout Bearing 26	Tie Rod and Ends 10		
Ignition Wire Brackets and Grommets 41	Radiator Overflow Tank 121	Tilt Front End Assembly 56, 62	Tilt Hood 107		
Ignition Wire Loom 106	Radiator Parts 27, 29, 30, 31, 21	Timing Gear 20	Transmission Cover 103		
Inner Fender 105	Radiator Support 27	Transmission Gasket Set 24	Transmission Mounts 110, 111		
Intake Manifolds 118	Radiator Support Pads 27	Transmission Parts 24, 25, 103, 124, 125	Transmission Shifter 125		
Intake Manifold Gaskets 22, 118	Radio Antenna 71	Tune-Up Kit 40	Turn Lights (Amber) 120		
Interior Trim Parts 89	Radio 86	Turn Signal Indicator Light 47	Turn Signal Switch 47		
—K—		Radio Hole Cover 87	—U—		
Key Blanks 39	Radio Speaker Grille 87	Universal Joint 23	—V—		
Kickdown Kit 124	Rings (Piston) 19, 119	Vacuum Advance 40	Valve 21	Valve Guide 21	
Kick Panels and Retainers 89	Rocker Panels 77, 101, 102	Valve Springs 22	Valve Tappets 21	Vent Window Frame Assemblies 81	
King Pin Sets 10	Rocker Sills 90, 121	Valve Window Assemblies (Complete) 80	Vent Window Handles 81	Vent Window Rubber 81	
Knobs 24, 35, 36, 39, 49, 65	Roll Pans 105	Vent Window Seal 81	Vin Number Plate 74	Voltage Reducer 49	
—L—		Roof Skin (1956) 104	Voltage Regulator 38	—W—	
License Frame (Lighted) 47	Rotor 40	Walker Radiators 121	Water Outlet & Gasket 31, 119	Water Pump 30	Weatherstrip Kits (Cab) 78
License Plate Bracket 47	Running Boards 63	Water Pump 30	Wheel Bearings 4	Wheel Cylinder (Front) 5	Wheel Cylinder (Rear) 6
License Plate Lamps 47, 120	Running Board Step Plates 62	Wheel Cylinder Rebuilding Kit 5, 6	Wheel Seals 4	Wheel Trim Rings 3, 71	Wheel Tubs 58, 98
Light (Jewel Turn Indicator) 47	—S—		Window Anti-Rattler 79	Window Crank Handle 85	Window Glass Sets 76, 129
Light Bulbs 48	Seat Belts 89	Seat Covers 88	Window Lift Channels 82	Window Parts 81, 82, 128	Window Regulators 82
Literature 131	Seat Covers 88	Sending Unit (Oil) 34	Window Rubber Molding 76	Window Shades 70	Windshield Rubber 76
Lug Nuts 3	Sending Unit (Temperature) 34	Shirts (Tee's) 107	Window Rubber Molding 76	Window Shades 70	Windshield Wiper Motor 65
—M—		Shifter 125	Window Rubber Molding 76	Window Shades 70	Windshield Wiper Parts 65, 66
Main Bearing Set 21	Shock Absorbers 70	Shop Manuals 131	Window Rubber Molding 76	Window Shades 70	Wiper Arms and Blades 66
Manifold Gaskets 22, 34, 118	Shop Manuals 131	Smithy Mufflers 15, 120	Window Rubber Molding 76	Window Shades 70	Wiper Pivot Assembly 66
Manuals 131	Solenoid 38	Spark Plugs 41	Window Rubber Molding 76	Window Shades 70	Wiper Pivot Repair Kit 66
Master Cylinder 7	Spark Plugs 41	Spark Plug Wires 41	Window Rubber Molding 76	Window Shades 70	Wiper Shaft Bezel 66
Master Cylinder Adapter 7	Speedometer Cable 64	Speaker Trim 87	Window Rubber Molding 76	Window Shades 70	Wire Loom 51
Master Cylinder Cover Plate 7	Speedometer Parts 64	Speedometer Cable 64	Window Rubber Molding 76	Window Shades 70	Wire Connectors 51
Master Cylinder Parts 7	Spring Bushings 16, 17	Speedometer Parts 64	Window Rubber Molding 76	Window Shades 70	Wiring 50, 51, 106
Meet Schedule 132	Springs 16, 17, 120	Spring Bushings 16, 17	Window Rubber Molding 76	Window Shades 70	Wiring Clamps 51
Mirrors 67, 68	Spring Shackles Kits 16, 17	Stake Pockets 93	Window Rubber Molding 76	Window Shades 70	Wood Floor Kits 96
Molding (Hood) 55	Starter (Flathead) 38	Starter Button 38	Window Rubber Molding 76	Window Shades 70	
Motor Mounts 18, 19, 110, 111	Starter Cover (Stainless) 119	Starter Drive 38	Window Rubber Molding 76	Window Shades 70	
—N—		Starter Solenoid 38	Window Rubber Molding 76	Window Shades 70	
Nut Covers (Chrome) 18	Steering Column Seals 11, 12	Steering Column (Tilt) 123	Window Rubber Molding 76	Window Shades 70	
—O—		Steering Column to Floor Cover Plate 11	Window Rubber Molding 76	Window Shades 70	
Oil Filler Tube 23	Steering Wheels 13	Steering Parts 11, 12, 13, 106	Window Rubber Molding 76	Window Shades 70	
Oil Filter 23	Step Plates 62	Stop Light Switch 7, 45	Window Rubber Molding 76	Window Shades 70	
Oil Pan Gasket 23	Stop Light Switch 7, 45	Striker Plate 83	Window Rubber Molding 76	Window Shades 70	
Oil Pump 22	Sun Visors 75	Sun Visors 75	Window Rubber Molding 76	Window Shades 70	
Oil Pump Parts 20, 23	Sun Visor Bracket 75	Suspension Kits 113	Window Rubber Molding 76	Window Shades 70	
Oil Pump Pickup Tube 23	Swap Meet Schedule 132	Swap Meet Schedule 132	Window Rubber Molding 76	Window Shades 70	
Oil Pump Rebuilding Kits 22	—T—		Window Rubber Molding 76	Window Shades 70	
Oil Pump Screen 23	Tail Lamp Assembly 44, 45	Tail Lamp Brackets 44, 45	Window Rubber Molding 76	Window Shades 70	
Oil Sending Unit 34	Tail Lamp Lens 45, 46	Tail Lamp Lens Gasket 46	Window Rubber Molding 76	Window Shades 70	
"Overdrive" Script 90	Tail Lamp Lens Gasket 46	Tail Lamp Parts 46, 47, 48, 49, 52, 53	Window Rubber Molding 76	Window Shades 70	
—P—			Window Rubber Molding 76	Window Shades 70	
Panel Truck Parts 130			Window Rubber Molding 76	Window Shades 70	
Park Lamp Assembly 42, 43			Window Rubber Molding 76	Window Shades 70	
Park Lamp Door 43			Window Rubber Molding 76	Window Shades 70	
Park Lamp Lens 43			Window Rubber Molding 76	Window Shades 70	
Park Lamp Lens Gasket 43			Window Rubber Molding 76	Window Shades 70	
Parking Brake Cable 9, 122			Window Rubber Molding 76	Window Shades 70	
Patch Panels 75, 101, 102, 103, 104, 105			Window Rubber Molding 76	Window Shades 70	
Patent Data Plates 74			Window Rubber Molding 76	Window Shades 70	
Pedal Pads 8			Window Rubber Molding 76	Window Shades 70	
Pickup Beds 91, 100			Window Rubber Molding 76	Window Shades 70	
Pickup Bed Crossmembers 93			Window Rubber Molding 76	Window Shades 70	
Pickup Bed Floor 96, 97			Window Rubber Molding 76	Window Shades 70	
Pickup Bed Panels 93, 94			Window Rubber Molding 76	Window Shades 70	
Pickup Bed Metal Strips 92			Window Rubber Molding 76	Window Shades 70	
Pistons 19, 119			Window Rubber Molding 76	Window Shades 70	
Plug Wires 41			Window Rubber Molding 76	Window Shades 70	



HUBCAPS

1948-56, F-1, Stainless Steel, unpainted, original style		
6A-1130-SS	each	35.00
1946 Passenger, Stainless Steel		
51A-1130-SS	each	39.00
1948-56, F-250, 3/4 ton Pickup, Stainless Steel		
2J-1130-A	each	90.00

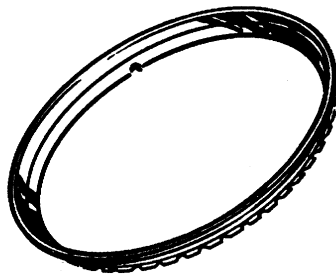

BEAUTY RINGS

15 inch, 4 rib pattern		
O1A-18303-15	each	29.00
16 inch, 4 rib pattern		
O1A-18303-16	each	29.00
15 inch, smooth face		
6A-18303-15	each	29.00
16 inch, smooth face		
6A-18303-16	each	29.00

AXLE PARTS



1012

LUG NUTS

1948-56, F-1		
B-1012	each	1.00



1013

LUG NUTS "CUPPED" WASHER

1948-56, F-1, Solves that worn wheel hole problem		
B-1013	each	.75



1107

HUB BOLT STUD

1948-56, F-1, Front and Rear		
8A-1107-A	each	2.50

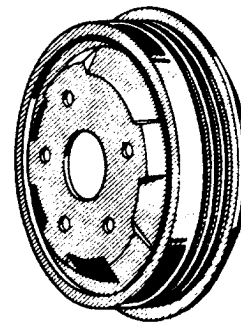

1125

FRONT DRUM

1948-52, F-1		
8C-1125	each	110.00
1953-56, F-1		
A8TZ-1125	each	98.00

REAR DRUM

1948-56, F-1, 11"		
A8TZ-1126	each	98.00



FRONT AXLE PARTS

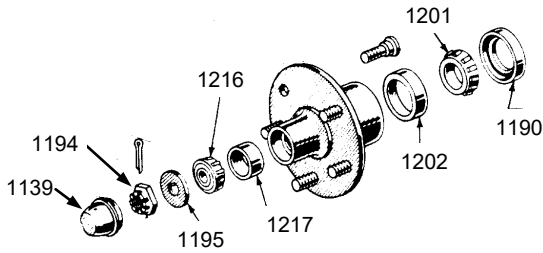

FRONT WHEEL DUST CAP

1948-56, Push-on type, 1-15/16" I.D.
51A-1139 each 6.00

FRONT WHEEL GREASE SEAL

1948-56, F-1, F-2, F-3
O1Y-1190-A each 5.50

SPINDLE NUT

1948-56, F-1, F-100
68-1194 each 7.00

FRONT HUB OUTER BEARING WASHER

1948-56, F-1, F-2
B-1195 each 3.00

FRONT WHEEL INNER BEARING

1948-56, F-1, F-2, F-3
O1Y-1201 each 20.00

FRONT WHEEL INNER BEARING RACE

1948-56, F-1, F-2, F-3
O1Y-1202 each 8.00

FRONT WHEEL OUTER BEARING

1948-56, F-1, F-2, F-3
8A-1216 each 16.00

FRONT WHEEL OUTER BEARING RACE

1948-56, F-1, F-2, F-3
8A-1217 each 7.00

REAR AXLE PARTS

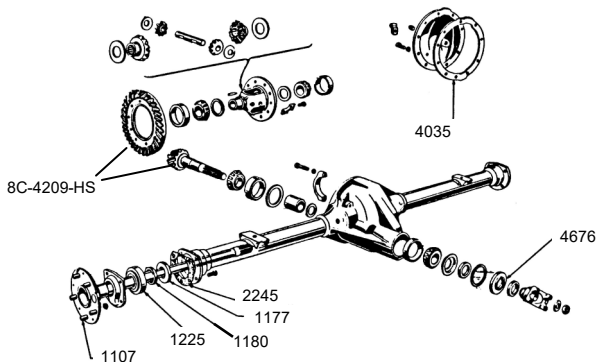

DIFFERENTIAL GASKET

1948-50, F-1, F-100
8M-4035 each 6.00
1951-56, F-1, F-100
1M-4035 each 6.00

REAR AXLE SEAL

1948-56, F-1
OM-1177-A each 5.50

RING AND PINION GEAR SET

1948-50, F-1, 3:54:1
8C-4209-HS set 399.00

PINION SEAL

1948-56, F-1, F-100
8M-4676-A each 8.00

PINION BEARING & RACE

1948-56, F-1, F-100, Front Pinion Bearing
8M-4621 each 35.00
1948-56, F-1, F-100, Front Pinion Bearing Race
8A-4616 each 19.00
1948-56, F-1, F-100, Rear Pinion Bearing
8M-4630 each 40.00
1948-56, F-1, F-100, Rear Pinion Bearing Race
8A-4628 each 25.00

BACKING PLATE GASKET

1948-56, F-1, Bearing Retainer to Backing Plate
8M-2245 each 3.00
1948-56, F-1, Axle Housing to Backing Plate
8M-2245-A each 3.00

REAR AXLE BEARING

1948-56, F-1, 3.3M Axle
8M-1225-A each 30.00

REAR WHEEL BEARING RETAINER

1948-56, F-1
8M-1180 each 12.00



BRAKES

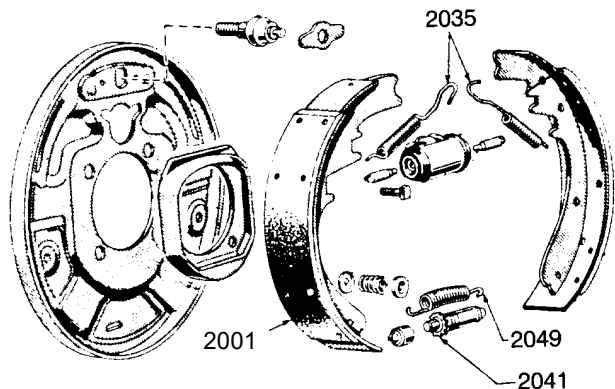

FRONT BRAKE SHOE & LINING SET

1948-56, F-1, Set of 4 pcs.		
8C-2001-F	set	49.00
1948-early 1951, F-200-300, Set of 4 pcs.		
51A-2001-S	set	60.00

REAR BRAKE SHOE & LINING SET

1948-56, F-1, Set of 4 pcs.		
8C-2200-R	set	55.00

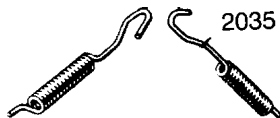

BRAKE RETRACTING SPRING

1948-56, F-1, Needs 2 per wheel		
B5A-2035-A	each	4.50
1948-51, F-2, F-3		
91A-2035	each	3.00

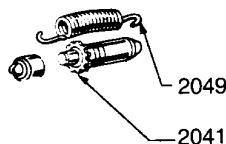

BRAKE ADJUSTER "STAR WHEEL"

1948-56, F-1		
B7A-2041-S	each	10.00

BRAKE ADJUSTING SCREW SPRING

1948-56, F-1		
H-2049	each	6.00

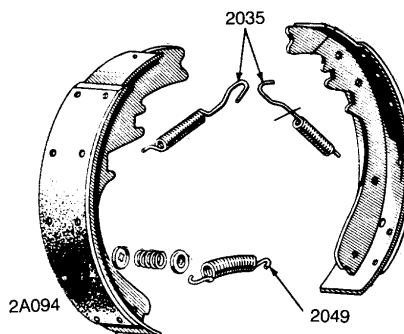

BRAKE SHOE HOLD DOWN KIT

1948-56, F-100, Includes all of the hold down parts, adjusting screw springs and heavy duty return springs needed to do 2 complete wheels
 B5AZ-2A094 2 wheel kit 25.00



NEW FRONT WHEEL BRAKE CYLINDER

1948-56, F-1, Right Hand		
8C-2061	each	20.00
1948-56, F-1, Left Hand		
8C-2062	each	20.00
1948-52, F-250, Right Hand, 1-3/8" X 1"		
21A-2061	each	35.00
1948-52, F-250, Left Hand, 1-3/8" X 1"		
21A-2062	each	35.00
1951-56, F-250, Right Hand, 1-1/8" Dia.		
1D-2061-R	each	45.00
1951-56, F-250, Left Hand, 1-1/8" Dia.		
1D-2062-L	each	45.00



FRONT WHEEL CYLINDER REBUILDING KIT

1948-56, F-1		
A8C-2221	kit	10.00
1948-52, F-2		
21A-2221	Discontinued	





PARK BRAKE LEVER LOCK CLIP

1948-56, F-1, Needs 2 per truck
 91A-2106 each 1.00

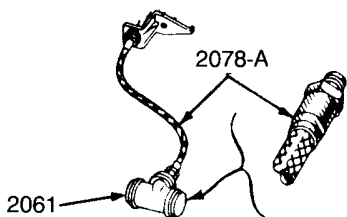

FRONT BRAKE HOSE

1948-52, F-1
 8C-2079 each 13.00
 1953-56, F-1
 TAAA-2078-A each 20.00



2261

NEW REAR WHEEL CYLINDER

1948-54, F-1, Right Hand
 8M-2261 each 27.00
 1948-54, F-1, Left Hand
 8M-2262 each 27.00
 1948-52, F-2, Right Hand
 21A-2061 each 35.00
 1948-52, F-2, Left Hand
 21A-2062 each 35.00
 1951-56, F-2, Right Hand, 1-1/8" Dia.
 1D-2261 each 35.00
 1951-56, F-2, Left Hand, 1-1/8" Dia.
 1D-2262 each 35.00
 1955-56, F-1, Right Hand
 8A-2261 each 20.00
 1955-56, F-1, Left Hand
 8A-2262 each 20.00



REAR WHEEL CYLINDER REBUILDING KIT

1948-54, F-1
 A8C-2128 kit Discontinued
 1955-56, F-1
 8A-2128 kit Discontinued



REAR BRAKE HOSE

1948-56, F-1, Rear Brake Hose
 8A-2078 each 13.00
 1948-56, F-1, F-100 Rear Brake Junction Block, Brass
 8A-2074 each 24.00
 1948-56, F-2 Rear Brake Hose
 O1T-2078 each 18.50



BRAKE ADJUSTING HOLE COVER

1948-56, F-1, Rubber
 8A-2092 each 1.00

STEEL BRAKE LINE KITS

All Brake Lines include fittings

1948-52, F-1, Pre-Bent, Includes:
 1—Master Cylinder to Rear Brake Hose—74"
 1—Left Front—43-1/2"
 1—Right Front—69-1/2"
 1—Left Rear—21-1/4"
 1—Right Rear—40-5/8"
 7C-2269-K kit 205.00



NEW MASTER CYLINDER

1948-52, F-1 91A-2140	each	85.00
1948-52, F-2 91T-2140-A	each	95.00
1953-56, F-1 B3C-2140-A	each	90.00
1953-56, F-2 B3T-2140-A	each	125.00



MASTER CYLINDER REBUILDING KIT

1948-56, F-1 91A-2004	kit	25.00
1948-56, F-250 91T-2004	kit	20.00

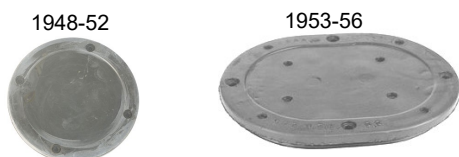

MASTER CYLINDER COVER PLATE

1948-52, Rubber molded over steel as original 91A-7011136	each	8.00
1953-56, Rubber molded over steel as original BAAA-8111136	each	15.00



STOP LIGHT SWITCH

1939-56, Screws in Master Cylinder 11A-13480	each	7.00
---	------	------

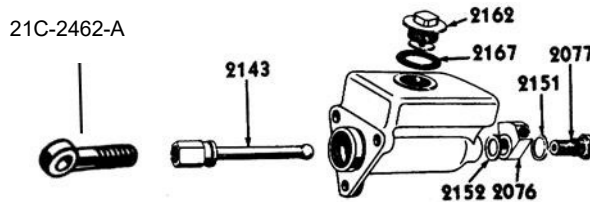

MASTER CYLINDER PUSH ROD

1948-56, F-1 91A-2143	each	15.00
--------------------------------	------	-------

BRAKE ARM TO MASTER CYL. EYE BOLT

1942-56, 3/8"-24X3 1/8" Long, Attaches brake arm to Master Cylinder Push Rod 21C-2462-A	each	37.00
--	------	-------

MASTER CYLINDER FILLER CAP

1948-52, F-1 91A-2162	each	15.00
1953-56, F-1 AB-2162	each	15.00

MASTER CYLINDER FILLER CAP GASKET

1948-52, F-1 91A-2167	each	2.00
1953-56, F-1 8M-2167	each	2.00

MASTER CYLINDER OUTLET FITTING

1948-56 8C-2076	each	21.00
--------------------------	------	-------

MASTER CYLINDER BOLT

1948-56 91A-2077-A	each	10.00
-----------------------------	------	-------

MASTER CYLINDER OUTLET GASKET

1948-56, Copper, between bolt and outlet fitting 91A-2151	each	1.00
1948-56, Copper, between outlet fitting and Master Cylinder 91A-2152	each	1.00





MASTER CYLINDER ADAPTER

1948-52, This kit converts the original single reservoir Master Cylinder to a dual reservoir system , includes Adapter Plate and Master Cylinder

- 7C-2140-KIT kit 175.00
- 1948-52, As Above, Adapter Plate only
- 2140-ADT each 80.00

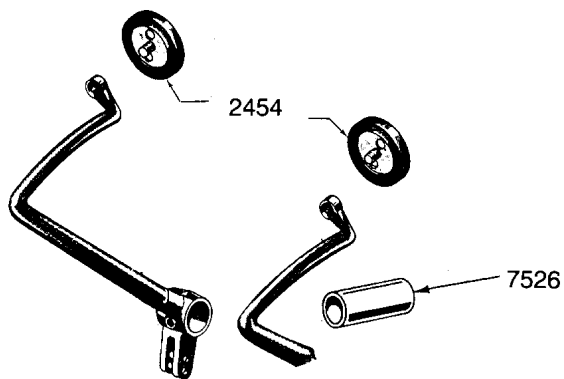

BRAKE PEDAL BUSHING

- 1948-52, F-1, Brake Pedal Bushing
- B-7526 each 5.50
- 1953-56, F-1, Clutch and Brake Pedal Bracket to Shaft Bushing, need 2
- 7EQ-5344-A each 4.50



There's a good chance we have your parts in stock



BRAKE & CLUTCH PEDAL PAD

1948-56, Pickup, Made of polished stainless steel with a rubber inserted pad

- 40-2454-SSB each 30.00

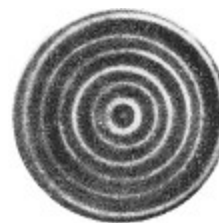

CLUTCH & BRAKE PEDAL PADS

- 1948-56, F-1, F-2, F-3, Round Style, 3-1/8" diameter
- 11A-2454 each 10.00
- 1948-56, F-500-900, and 1953-56, F-350, Round Style, 3-1/2" dia.
- 7RT-2454 each 17.00

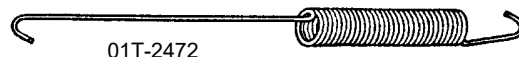

01T-2472



TAAA-2472-AS

BRAKE PEDAL RETURN SPRING

- 1948-52, F-1
- O1T-2472 each 6.00
- 1953-56, F-1
- TAAA-2472-AS each 5.00





CLUTCH & BRAKE PEDAL ARM BUMPERS

1948-56, F-1, Goes in hole under floorboard
 7C-2473 pair 6.00

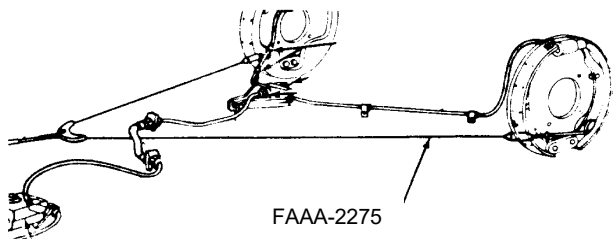

REAR PARKING BRAKE CABLE & HOUSING ASSEMBLY

1948-52, F-1, Also called Emergency Brake Cable, need 2
 7C-2275-A each 45.00
 1948-52, F-2, As above
 21C-2275 each 35.00
 1953-56, F-1, One Cable does both back wheels
 FAAA-2275-A each 55.00



PARK BRAKE LEVER LOCK CLIP

1948-56, F-1, Needs 2 per truck
 91A-2106 each 2.00

FREE SHIPPING

Pre-paid orders over \$1,000 are shipped free by UPS ground within the continental US. Free shipping does not apply to back orders, truck freight, UPS oversize (exceeding 48", or 106" girth) or overweight (exceeding 50 lbs.).

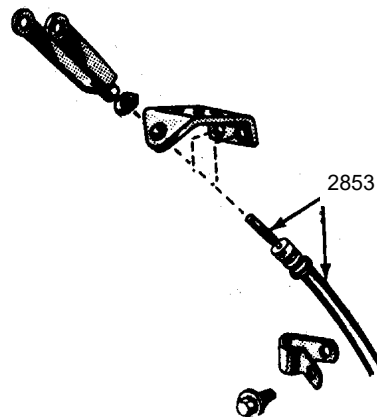

FRONT PARKING BRAKE CABLE & HOUSING ASSEMBLY

1948-52, F-1, Handle to under pickup
 2C-2853-A each 55.00
 1953-56, F-1, 110" wheel base
 TAAA-2853-A each 49.00



FRONT AXLE BUMPERS

1948-56, F-1
 7RC-3020 each 10.00



REAR AXLE BUMPERS

1948-56, F-1
 11A-3020 each 8.00





KING PIN SETS

1948-52, F-1, F-2, F-3, One set does both sides 21A-3111	set	79.00
1953-56, F-1, F-2 B3C-3111-A	set	73.00

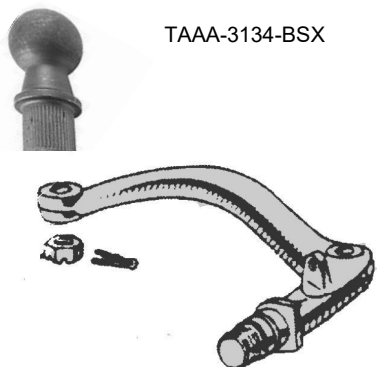

TAAA-3134-BSX

BALL STUD FOR LEFT HAND SPINDLE ARM

1948-56, F-1 TAAA-3134-BSX	each	20.00
-------------------------------------	------	-------

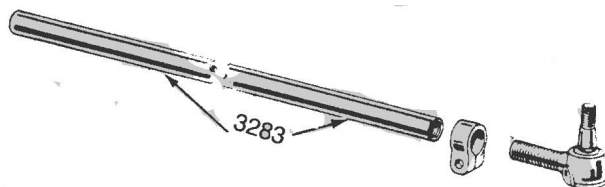

TIE RODS

1948-52, F-1, F-2, F-3 21A-3283	each	99.00
1948-52, As above, Heavy Duty Solid Tie Rod 21A-3283-HD	each	135.00
1953-56, F-1, F-2 TAAA-3281-A	each	99.00
1953-56, As above, Heavy Duty Solid Tie Rod TAAA-3281-HD	each	135.00



TIE ROD ENDS

1948-56, F-1, F-2, Right Hand Thread 11A-3289	each	18.00
1948-56, F-1, F-2, Left Hand Thread 11A-3290	each	18.00



TIE ROD END SEAL SET

1948-56, F-1, F-2 48-3332-S	set of 4	6.00
--------------------------------------	----------	------

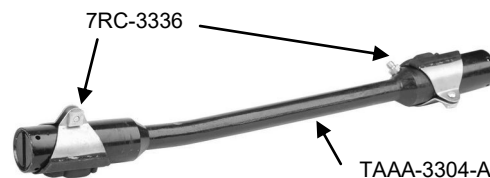

DRAG LINK ASSEMBLY
Includes Internal Parts

1948-56, F-1, F-2, Fits Steering Arm to Idler Arm, Rubber Covers not included TAAA-3304-A	each	75.00
---	------	-------

DRAG LINK RUBBER COVER

1948-56, Need two 7RC-3336	each	7.50
-------------------------------------	------	------





DRAG LINK END REPAIR KIT

1948-56, F-1, F-2, Includes all internal parts in ends of drag link. Need 2 kits
 A8TZ-3A533-A kit 15.00

7C-3513

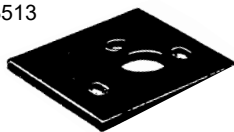

BAAA-3513



STEERING COLUMN, CLUTCH & BRAKE ARM TO FLOOR SEALS

1948-52, Goes under metal plate at floor for column shift
 7C-3513 each 6.00
 1948-52, For floor shift
 7C-3513-A each 6.00
 1953-56, For column shift
 BAAA-3513 kit 8.00
 1953-56, For floor shift
 BAAA-3513-A kit 8.00



7c-3515



7c-8112150/1



BAAA-8112150/1

STEERING COLUMN TO FLOOR MAT SEAL

1948-52, Goes on top of mat, comes with clips, for column shift
 7C-3515 kit 11.00
 1948-52, For floor shift
 7C-3515-Akit 11.00
 1948-52, Steering Column to floor cover plates, pair
 7C-8112150/1 pair 40.00
 1953-56, Steering Column to floor cover plates, pair
 BAAA-8112150/1 pair 30.00

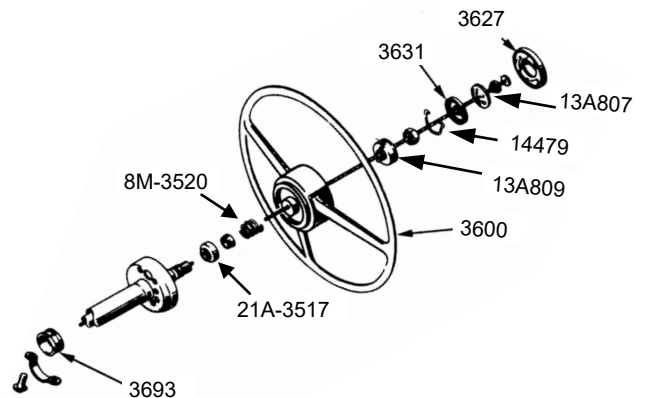

STEERING COLUMN TO BRACKET "ANTI-SQUEAK PAD"

1948-52, F-1
 7C-3679-S each 5.00
 1953-56, F-1
 TAAA-3693 each 3.00

STEERING WHEEL

1948-52
 8T-3600 each 229.00
 1953-55
 TAAA-3600 each 229.00
 1956
 B6C-3600 each 229.00

UPPER STEERING COLUMN BUSHING

1948-56, F-1
 51A-3517 each 6.00

UPPER STEERING COLUMN BEARING

1948-56,
 21A-3517 each 10.00

UPPER STEERING COLUMN BEARING SPRING

1949-56
 8M-3520 each 4.00

STEERING WHEEL NUT

1948-56, F100-F600
 359553-S each 2.50

STEERING SHAFT BEARING SLEEVE

1948-56, F100-F600, Takes up any play between shaft and bearing. Molded nylon.
 B1AZ-3518-A each 10.00



STEERING BOX PARTS

STEERING SHAFT & WORM ASSEMBLY

1948-52, F-1, F-2, F-3 7HC-3524	each	329.00
1953-55, F-1, F-2 TAAA-3524-A	each	329.00
1956, F-1, F-2 B6C-3524-A	each	329.00

WORM GEAR ONLY

1948-52, F-1, F-2, No shaft, must use old shaft 7HC-3524-X	each	159.00
1953-56, F-1, F-2, No shaft, must use old shaft B7C-3524-X	each	159.00

STEERING BOX LOWER BEARING RACE

1948-56, F-1, F-2 8A-3553	each	12.00
------------------------------------	------	-------

STEERING BOX UPPER BEARING RACE

1948-56, F-1, F-2 B-3552	each	12.00
-----------------------------------	------	-------

STEERING BOX WORM ROLLER BEARING

1948-60, F-1, Takes 2 68-3571	each	13.00
--	------	-------

STEERING BOX GASKET SET

1948-56, F-1, F-2 7C-3581-S	set	12.00
--------------------------------------	-----	-------

STEERING SHAFT FELT SHIELD

1948-56, F-1, F-2 21C-3738-A	each	3.00
---------------------------------------	------	------

STEERING SECTOR SHAFT

1948-52, F-1, F-2, F-3 7RC-3575	each	Discontinued
--	------	--------------

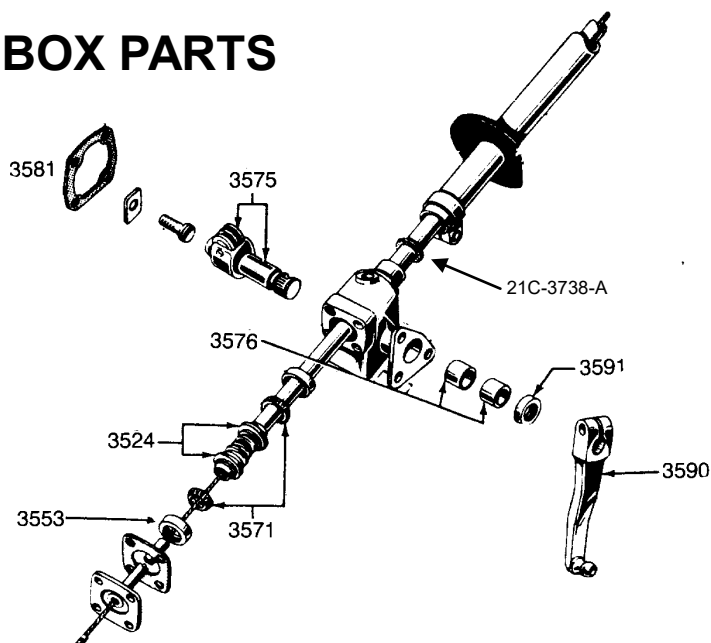

STEERING SECTOR ROLLER AND PIN KIT

1948-52, F-100, Must use old shaft 7C-3575-R	each	119.00
1953-56, F-100, Must use old shaft B6C-3575-R	each	119.00

STEERING SECTOR SHAFT BUSHING

1948-52, F-1, Takes 2 78-3576-A	each	4.00
1953-56, F-1 81T-3576-A	each	6.00

STEERING PITMAN ARM

1948-52, F-1, F-2, F-3 8C-3590	each	99.00
1953-56, F-1, F-2 TAAA-3590-A	each	115.00

STEERING BOX OIL SEAL

1948-52, F-1, F-2, F-3 8A-3591	each	4.50
1953-56, F-100, F-250, F-350 8M-3591	each	4.50



7HC-3627-C



BAAA-3627-A



B4C-3627-SS

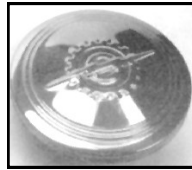

BAAA-3627-SS

HORN BUTTON

1948-52, Black Plastic		
7HC-3627-C	each	20.00
1953, 50th Anniversary Horn Button		
BAAA-3627-A	each	75.00
1953, 50th Anniversary Horn Button, Plastic Only		
BAAA-3627-ANV	each	52.00
1954-56, 5-Star Cab Horn Button, Polished Stainless		
B4C-3627-SS	each	59.00
1954-56, 5-Star Cab Horn Button, w/Black Center		
B4C-3627-A	each	55.00
1953-56, Painted White		
BAAA-3627	each	55.00
1953-56, Polished Stainless		
BAAA-3627-SS	each	55.00
1956, Horn Button with Red Center		
B6C-3627-A	each	55.00

HORN PARTS

1948-56, Horn Button Diaphragm Spring		
A7TZ-13A807-A	each	6.00
1948-52, Horn Button Index Plate		
7C-13A809-A	each	10.00
1953-56, Horn Button Index Plate		
BAAA-13A809-A	each	10.00
1948-56, Horn Button Index Spring		
7RC-14479	each	3.00
1948-56, Horn Button Contact Plate		
7RC-3631	each	6.00
1948-56, Horn Contact Wire. Wire that runs from Horn Button down through steering column, includes rivet and washer		
FAB-14308-A	each	15.00



HORN BUTTON KIT

1948-52, Contains contact plate, spring, index plate, horn wire, and index plate clip		
7C-13809-KIT	kit	32.00
1953-56, As Above		
BAAA-13809-KIT	kit	32.00



STEERING WHEEL

1948-52		
8T-3600	each	229.00



1953-55		
TAAA-3600	each	229.00



1956		
B6C-3600	each	229.00



BAAA-5369-S

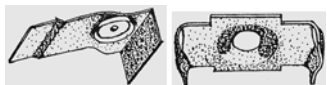

BAAA-5372-S

LOWER BODY MOUNT

1953-56, Lower Body Mount with upper bushing cup installed. This goes under front post body mount and on top of upper cab to frame pad.

BAAA-5369-S pair 25.00

LOWER BUSHING RETAINER

1953-56, Lower Bushing Retainer. This goes under the upper cab to frame pad

BAAA-5372-S pair 12.00

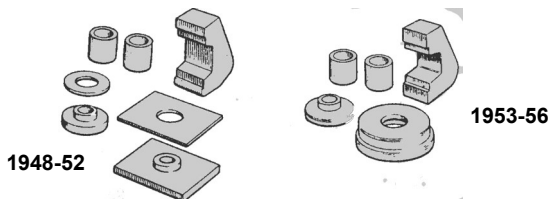

1948-52

1953-56

CAB TO FRAME PAD & BUSHING KIT

1948-52, 14 pieces
7C-5400-S kit 25.00

1953-56, 10 pieces
BAAA-5400-S kit 22.00

CAB TO FRAME BOLT KIT

1948-52, Bolts that mount cab to frame
7C-5404-KIT kit 27.00

1948-52, As Above, Stainless Steel
6-0329 kit 33.00

1953-56, Bolts that mount cab to frame
BAAA-5404 kit 25.00

1953-56, As Above, Stainless Steel
6-0275 kit 42.00

RUBBER PLUG FOR REAR OF CAB

1953-56, 1-1/2" hole plug
352285-S each 3.00

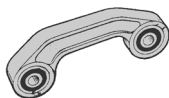

CAB TO FRAME ARM

1948-56, Forged type, complete with bushings
7C-5352 each 25.00



CAB TO FRAME BRACKET

1948-56, F-1 and F-100
7C-5388 each 30.00

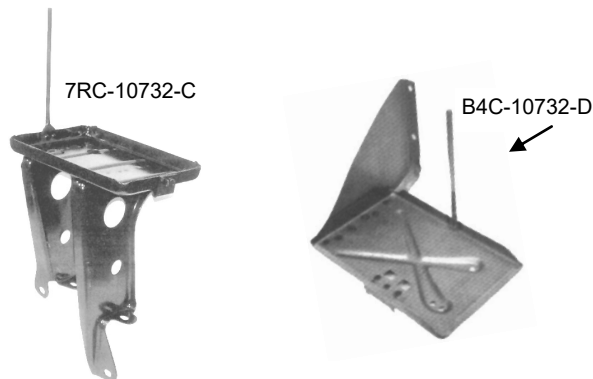

7RC-10732-C

B4C-10732-D

BATTERY TRAY

1948-52, V-8, 239 & 337. Includes stud and mounting rivets (unattached).

7RC-10732-C each 100.00

1954-55 (Can be used on 1953)

B4C-10732-D each 65.00

1956, Battery Tray
B6C-10732-A each 70.00

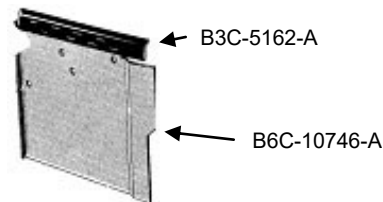

B3C-5162-A

B6C-10746-A

BATTERY DEFLECTOR SHIELD

1953-56, Without rubber
B6C-10746-A each 18.00

1953-56, Battery Deflector Shield Rubber
B3C-5162-A each 4.00



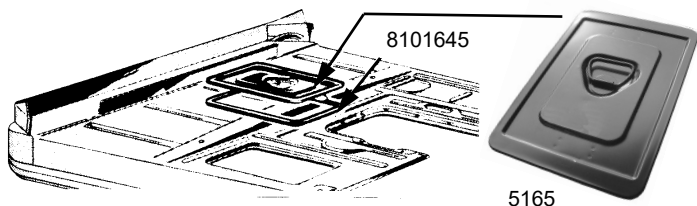

BATTERY HOLD DOWN COVER

1953-55, with handle BAAA-5165	each	72.00
1956, with handle B6C-5165	each	72.00

BATTERY HOLD DOWN COVER SEAL

1953-55, BAAA-8101645-B	each	12.00
1956, B6C-8101645-B	each	12.00



BATTERY HOLD DOWN PARTS

1948-52, Battery Hold Down Frame 40-5165	each	10.00
1948-52, Battery Hold Down Bolt 11A-5175	each	4.00
1948-52, Battery Hold Down Nut & Washer Kit 11A-5179-S	kit	4.00



EXHAUST DEFLECTORS

Ford Script 51A-18259-A	each	20.00
V-8 Exhaust Deflector 51A-18259-B	each	20.00



INLET EXHAUST PIPE

1948-52, F-1, F-3, 239 V-8 7RC-5246-C	Discontinued
--	--------------

TAIL PIPE

1948-52, F-1, 6 and 8 cyl. 8C-5255-B	Discontinued
---	--------------



CROSSOVER PIPE

1948-53, F-1 through F-6, V-8 59C-5267	Discontinued
---	--------------

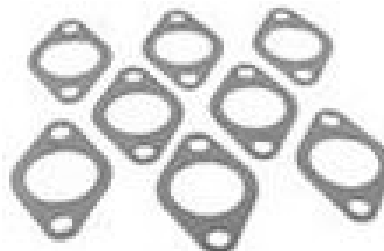

EXHAUST MANIFOLD GASKETS

1948-53, 239 V-8 18-9433	set of 8	9.00
-----------------------------------	----------	------



FRONT SPRING PARTS

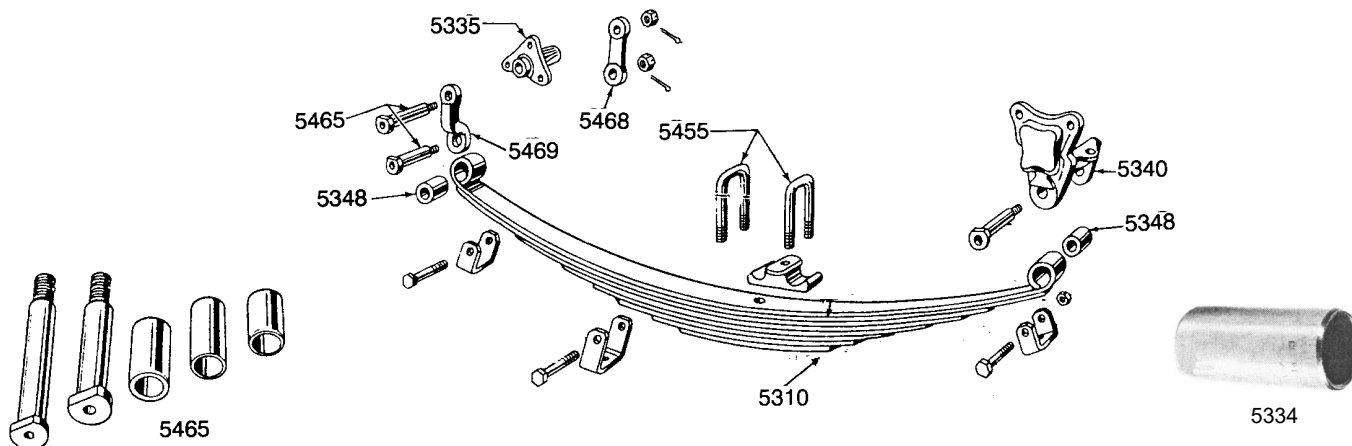

FRONT SPRING

1948-52, F-1		
21C-5310-B	each	175.00
1953-56, F-1, 8 Leaf		
TAAA-5310-A	each	Out of Production

FRONT SPRING SHACKLE KITS

1948-52, F-1, F-2, F-3, For both springs, consists of (4) 21C-5465 pins, (2) 7RC-5465 pins, (4) 21C-5348 bushings and (4) 7RC-5334 bushings		
7C-5300-S	kit	65.00
1953-56, F-1, F-2, For both springs, consists of (4) 21C-5348-A bushings, (2) 21C-5344-A bushings and (6) 21C-5465 pins		
BAAA-5300-S	kit	65.00

FRONT HANGER BRACKET

1953-56, F-100, F-250		
TAAA-5335	each	Discontinued

REAR HANGER BRACKET

1948-52, F-1, F-2, F-3, For Front Spring		
7RC-5340		Discontinued
1953-56, F-1, F-2		
B5C-5340		Discontinued

FRONT BRACKET BUSHING

1948-52, F-1, 4 required		
7RC-5334	each	5.00
1953-56, F-100, 4 required		
21C-5344-A	each	6.00

FRONT SPRING BUSHING

1948-56, F-1, 4 required		
21C-5348	each	6.00

FRONT SPRING "U" BOLTS

1948-56, F-1		
B3C-5455-A	each	10.00

SHACKLE BOLT

1948-56, F-1, F-2, F-3, 3-1/4" long. Also called Front Spring Shackle Stud		
21C-5465	each	7.00
1948-52, F-1, F-2, F-3, 4" long		
7RC-5465	each	15.00

FRONT SPRING SHACKLE BAR

1948-56, F-1, F-2, F-3, Inner		
7RC-5468	each	8.00
1948-52, F-1, F-2, F-3, Outer		
7RC-5469	each	8.00
1953-56, F-1, F-2, Outer		
B5C-5469	each	8.00



REAR SPRING PARTS

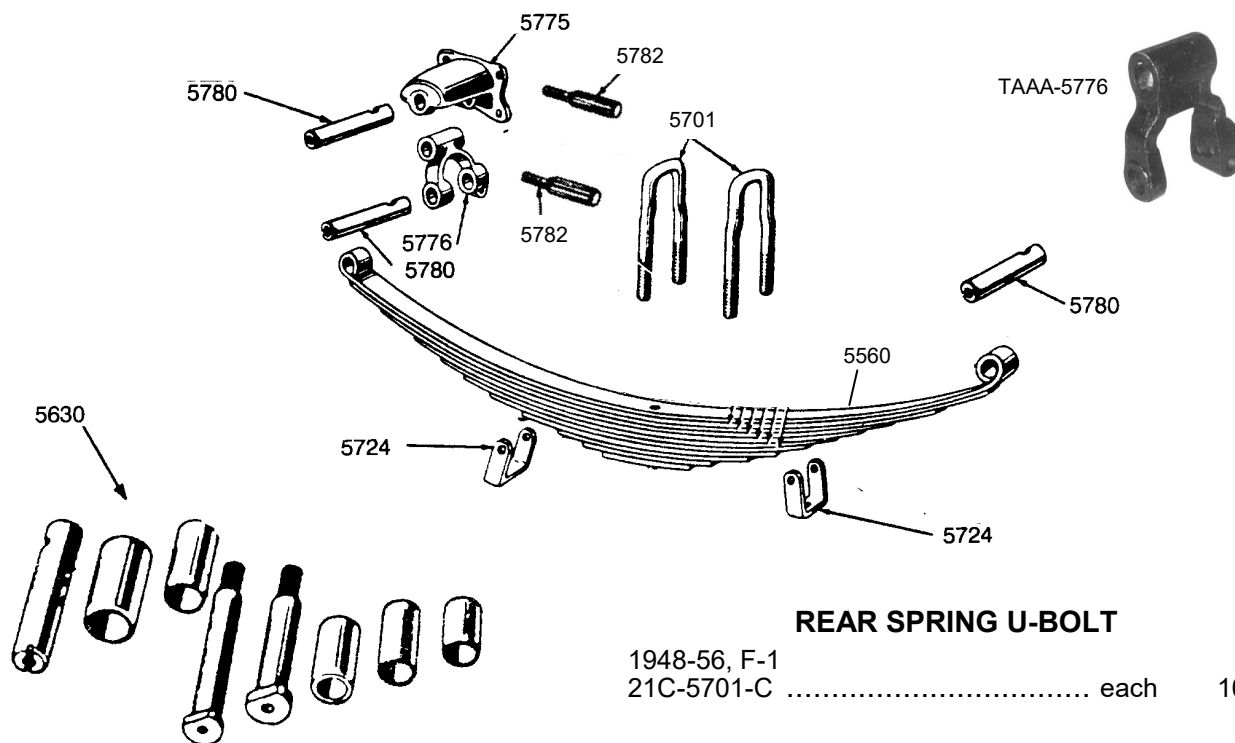

REAR SPRINGS

1948-52, F-1		
21C-5560	each	195.00
1953-54, F-1		
TAAA-5560	each	Out of Production
1955-56, F-1		
B5C-5560	each	Out of Production

REAR SPRING SHACKLE KIT

1948-56, F-1, Consists of (6) 21C-5780 pins, (6) 82Y-5782 pins, (4) 21C-5781-A bushings and (2) 21C-5791-A bushings. Does both springs

7C-5630-S	kit	65.00
-----------	-----	-------

REAR SPRING SHACKLE PIN

1948-56, F-1, 3-1/2", Requires 6

21C-5780	each	7.00
----------	------	------

REAR SPRING MAIN LEAF BUSHING

1948-56, F-1, Requires 4

21C-5781-A	each	8.00
------------	------	------

REAR SPRING U-BOLT

1948-56, F-1		
21C-5701-C	each	10.00

REAR SPRING SHACKLE BRACKET TO FRAME

1948-52, F-1, Front and Rear		
21C-5775	each	40.00
1953-56, F-1, Front		
TAAA-5785	each	35.00
1953-56, F-1, Rear		
TAAA-5775	each	40.00

REAR SPRING HANGER BRACKETS

1948-52, F-1		
21C-5776	each	40.00
1953-56, F-1		
TAAA-5776	each	42.00

REAR SPRING RETAINING PIN

1948-56, F-1, F-2, F-3

82Y-5782	each	3.00
----------	------	------

REAR SPRING SHACKLE HANGER BUSHING

1948-56, F-1, Requires 2

21C-5791-A	each	6.00
------------	------	------



ENGINE

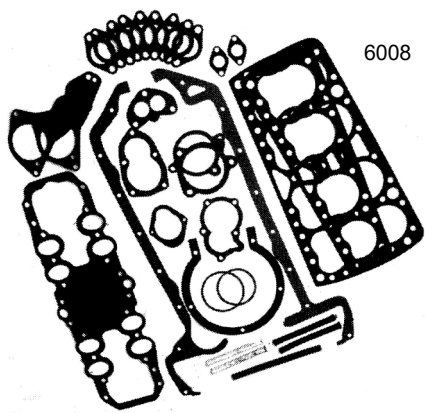

ENGINE GASKET SETS

1948-53, V-8, With Composite Head Gasket 8BA-6008-SA	set	110.00
1948-53, V-8, With Copper Head Gasket 8BA-6008-CC	set	150.00
1948-51, 6 cyl., 226 7HA-6008	set	160.00
1952-56, 6 cyl., 215, 223 EBP-6008	set	120.00
1954-55, V-8, 239, Overhead Valve EBU-6008	set	160.00
1955-56, V-8, 272, 292, 312 B7AZ-6008-F	set	140.00



CYLINDER HEAD NUT COVERS

1948-53, Flat Head, Chrome Plated, set of 50, 11/16" CNC-6062-AS	set	39.00
---	-----	-------

INTAKE BOLT HEAD COVERS

1948-53, Flat Head, Chrome Plated, set of 20, 9/16" CNC-6063-S	set	12.00
---	-----	-------



78-6038-S

FRONT MOTOR MOUNTS

1948-51, F-1, F-2, F-3, 6 and 8 cyl., includes nut, bolt and bushings, requires 2

78-6038-S	kit	25.00
1952, F-1, F-6, Front Upper Bushing only 8L-6038-B	each	15.00
1952, F-1, F-2, F-3, Front Lower Bushing only 8L-6039-B	each	10.00
1953-56, F-1, 6 and 8 cyl., Front Upper Bushing only B5S-6038-A	each	20.00
1953-56, F-1, F-6, 6 and 8 cyl., Front Lower Bushing only TAAA-6039	each	6.00



CYLINDER HEAD BOLTS

1948-53, 1.94" long, V-8, 20 per engine 8BA-6065	each	2.25
1948-53, 2.26" long, V-8, 28 per engine 8BA-6066	each	2.25



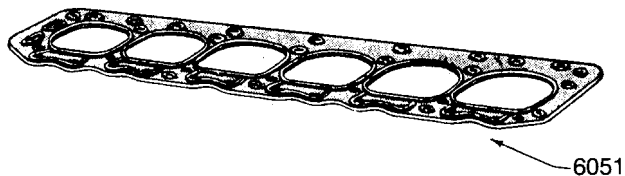

HEAD GASKETS

1948-51, F-1, 226, 6 cyl. 7HA-6051	each	70.00
1948-53, F-1, V-8, Right Hand 8BA-6051	each	45.00
1948-53, F-1, V-8, Right Hand, Copper 8BA-6051-C	each	65.00
1948-53, F-1, V-8, Left Hand 8BA-6083	each	45.00
1948-53, F-1, V-8, Left Hand, Copper 8BA-6083-C	each	65.00

BIG BORE HEAD GASKETS

1949-53, Right Hand, Copper 8BA-6051-BB	each	70.00
1949-53, Left Hand, Copper 8BA-6083-BB	each	70.00

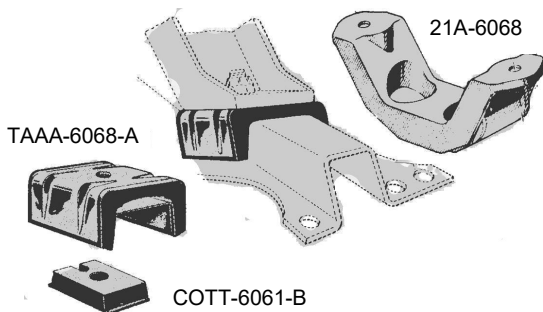

REAR MOTOR MOUNTS

1948-52, F-1, 6 and 8 cyl. 21A-6068	each	32.00
1953-56, F-1, 6 and 8 cyl., Upper, 2 needed TAAA-6068-A	each	15.00
1953-56, F-1, 6 and 8 cyl., Lower, 2 needed COTT-6061-B	each	10.00

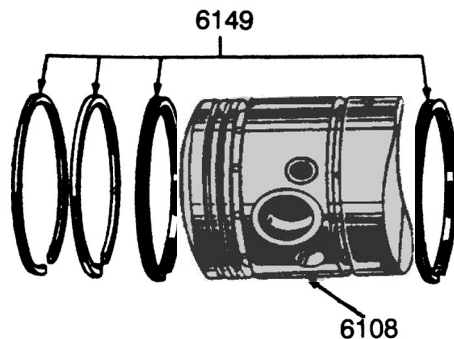

**PISTONS
Complete Set**

1948-53, V-8 8BA-6108-STD	set	399.00
8BA-6108-020	set	399.00
8BA-6108-030	set	399.00
8BA-6108-040	set	399.00
8BA-6108-060	set	399.00

**PISTONS RINGS
Complete Set**

1948-53, V-8 8BA-6149-STD	set	125.00
8BA-6149-020	set	125.00
8BA-6149-030	set	125.00
8BA-6149-040	set	125.00
8BA-6149-060	set	125.00

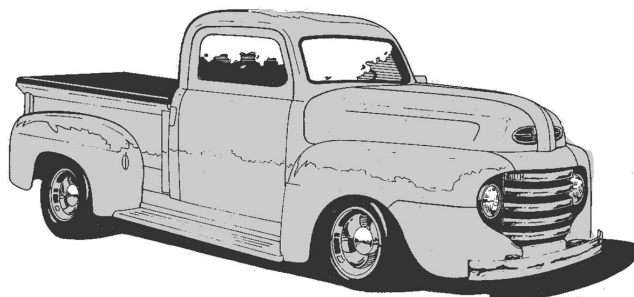

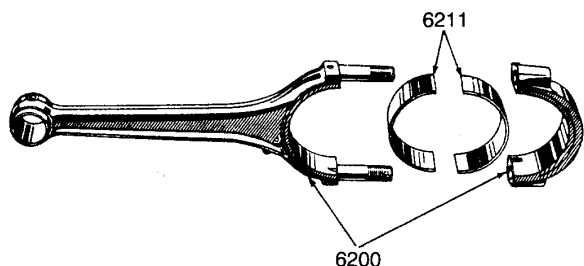

CONNECTING RODS

1949-50, All, V-8
8BA-6200 each Discontinued

CONNECTING ROD BEARINGS

1949-53, V-8. 239. 256. Complete Engine Set
OBA-6211-STD set 99.00
OBA-6211-010 set 99.00
OBA-6211-020 set 99.00
OBA-6211-030 set 99.00

CONNECTING ROD BUSHINGS

1949-53
21A-6207 each 2.50

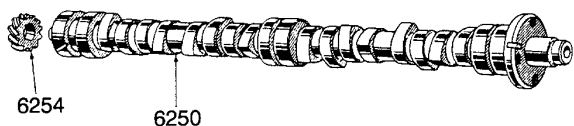

CAMSHAFT

1948-53, V-8
EAB-6250 each 199.00



OIL PUMP DRIVER GEAR

1949-53, V-8
18-6254-B each 30.00



DISTRIBUTOR DRIVE GEAR

1948-53, V-8
7RA-6255 each 16.00

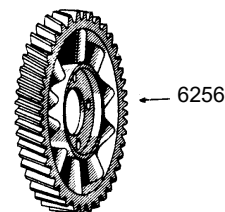

CAMSHAFT TIMING GEAR

1948-53, 239, V-8
8BA-6256 each 79.00
1952-56, F-1, 215, 223, 1954-56, 239, 256, 272, 292, 312
EAA-6256-A each 25.00



CAMSHAFT BEARING SET

1948-53, V-8, Standard
O1A-6261/62-AS set 79.00

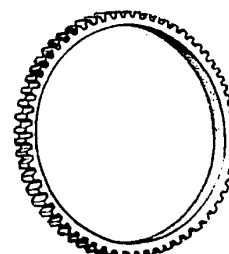

8BA-6384

FLYWHEEL RING GEAR

1948-53, Flywheel Ring Gear, V-8
8BA-6384 each 44.00
1948-51, 6 cyl. 226 and 50-53, 6 cyl. 254, 114 teeth
8HA-6384 Discontinued

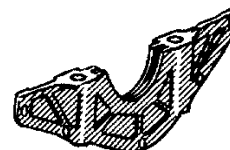

8RT-6410-S

1948-52, Flywheel Housing Cover, Metal, V-8
8RT-6410-S each Discontinued



8BA-6411

1953, Flywheel Housing Cover Seal, Rubber, V-8
8BA-6411 each 16.00

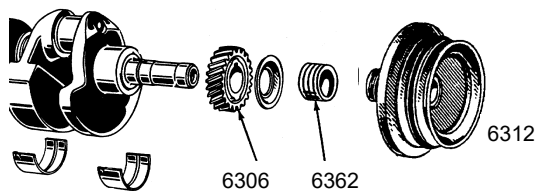

CRANKSHAFT RELATED PARTS

1948-53, Crankshaft Gear, V-8		
8BA-6306	each	45.00
1949-53, Crankshaft Pulley for wide belts		
8BA-6312-B	each	160.00
1948-53, Crankshaft Pulley Extension, V-8		
8BA-6362	each	7.00



MAIN BEARING SETS

1949-53, V-8, Complete Engine Set		
1BA-6330-STD	set	90.00
1BA-6330-010	set	90.00
1BA-6330-020	set	90.00
1BA-6330-030	set	90.00

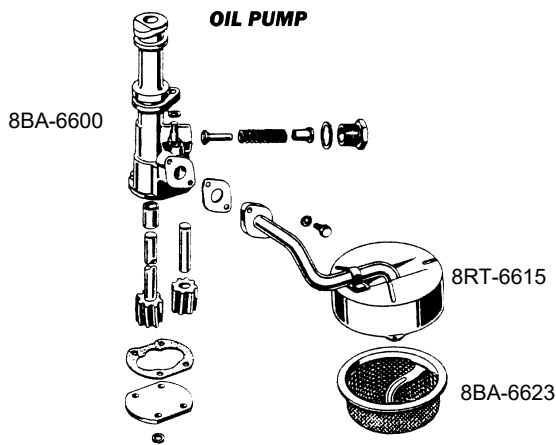

OIL PUMP

1948-53, F-1, 239, V-8, Oil Pump		
8BA-6600	each	150.00
1948-53, 239, V-8, Pickup Tube and Cover		
8RT-6615	each	43.00
1948-53, V-8, Oil Pump Screen		
8BA-6623-A	each	20.00

COMPLETE VALVE KIT



1948-53, V-8, includes 16 Stainless Valves, 16 one piece Guides, 16 Springs, 16 Keepers, 16 Spring Retainers, 8 Valve Guide Seals, 16 Valve Guide Retainers

8BA-6505/10-KIT	each	279.00
-----------------------	------	--------



INTAKE MANIFOLD GASKET

1948-53, V-8		
8BA-6521	each	15.00



Valve Guide Removal Tool

1948-53, V-8		
560-82250	each	40.00



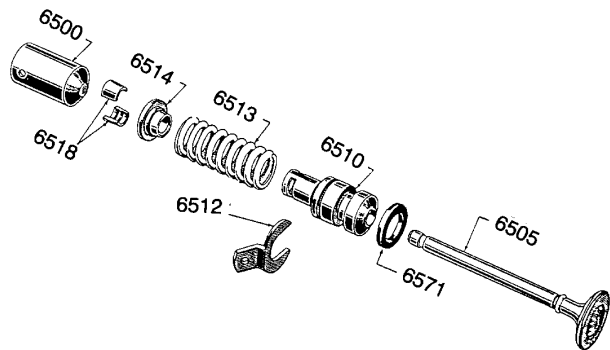

VALVE LOCKS, KEYS OR KEEPERS

1948-53, V-8		
7HA-6518 per valve	1.00

VALVE SPRING RETAINER

1948-51, 226, 6 cyl.		
7HA-6514 each	1.50
1948-50, V-8, Use with 8BA-6505 Valve		
8BA-6514 each	2.00

VALVE SPRINGS

1948-50, V-8, Use with 8BA Valve		
78-6513 each	4.00
1951-53, V-8, Use with 1BA Valve		
1BA-6513 each	3.00

VALVE GUIDE

1948-53, 239, V-8		
8BA-6510 each	5.00

VALVE GUIDE RETAINER

1948-53, V-8		
40-6512 each	.75

VALVE SEAL

1948-53, V-8, Rubber, for Intake Valve		
8BA-6571 each	.37



91A-6500-AJ



91A-6500-AJW

ADJUSTABLE VALVE TAPPETS

1948-53, 239, V-8, Adjustable, Solid		
91A-6500-AJ set of 16	275.00
1948-53, 239, V-8, Adjustable, Hollow		
91A-6500-AJ set of 16	335.00

ADJUSTABLE TAPPET WRENCHS

1948-53, V-8, Almost a must for adjusting 91A-6500-AJ		
91A-6500-AJW pair	10.00



6505

INTAKE VALVES

1948-50, 6 cyl.		
7HA-6507 each	Discontinued
1951, 226, 6 cyl.		
1HA-6507 each	Discontinued
1948-50, 239, V-8		
8BA-6505 each	16.00
1951-53, 239, V-8		
1BA-6505 each	14.00

EXHAUST VALVES

1948-50, 239, V-8		
8BA-6505 each	10.00
1948-50, 6 cyl.		
7HA-6505 each	Discontinued
1951-53, 239, V-8		
1BA-6505 each	14.00
1954-55, 239, V-8, 1956, 272		
B6A-6505-A each	9.00



OIL PUMP PICK-UP TUBE & COVER

1948-53, 239, V-8
8RT-6615 each 30.00



OIL PUMP SCREEN

1948-53, V-8
8BA-6623-A each 20.00



OIL FILTER ELEMENT

1948-52 V8, 1948-51 6Cyl.
7HA-6731-A each 16.00
1953-56, V-8 and 6 Cyl.
B2A-6731-A each 29.00

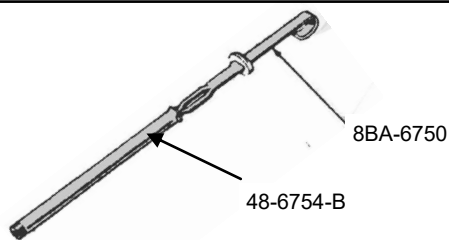

OIL DIPSTICK/TUBE

1948-53, Pickup, V-8, Painted
8BA-6750 each 20.00
1948-53, Pickup, V-8, Chrome
8BA-6750-CH each 25.00
1948-53, Pickup, V-8, Dipstick Tube, Cad plated
48-6754-B each 13.00



8BA-6766



HR-6763/6

OIL BREATHER CAP

1948-53, 239, V-8
8BA-6766 each 20.00

CHROME OIL FILLER TUBE AND CAP

1948-53, Triple chrome plated
HR-6763/6 kit 25.00

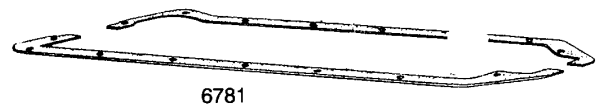

6781

OIL PAN GASKET SET

1948-53, V-8
8BA-6781 set 20.00

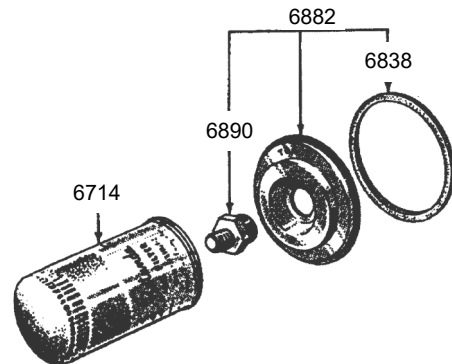

OIL FILTER CONVERSION KIT

1952-56, All Overhead Engines, Converts from original
filter cartridge to modern spin-off filter
B7A-6882-A kit 30.00



UNIVERSAL JOINT

1948-56, F-1, F-100
21C-7039 each 20.00



TRANSMISSION PARTS

We have many more transmission parts—call with your needs.

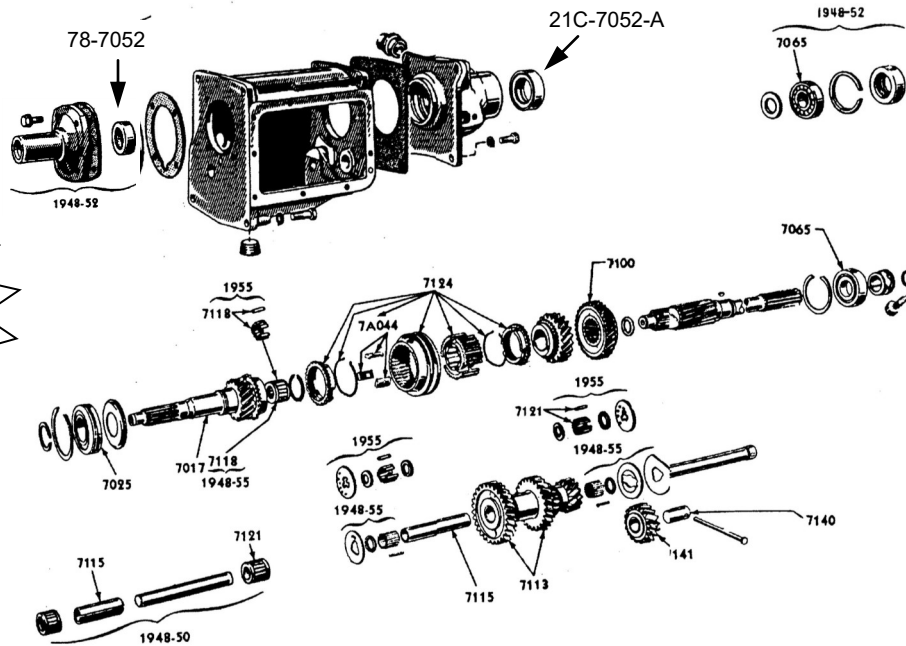

OVERDRIVE KICKDOWN SWITCH

1949-56, F-1
8A-6918-B each 25.00

TRANSMISSION SEALS

1948-52, F-1, Input Shaft Seal for 3 speed
78-7052 each 5.00
1948-56, F-1, Rear Housing Seal for 3 speed
21C-7052-A each 8.00

SYNCHRONIZER ASSEMBLY

1948-56, F-1, 3 speed, Complete assembly with the brass rings
O1A-7124 each 130.00

TRANSMISSION GASKET SET

1948-52, F-1, 3 speed
B-7153 set 14.00
1953-56, F-1, 3 speed
8A-7153 set 14.00



GEAR SHIFT BOOT

1948-52, For floor shift
99A-7242-B each 16.00



EMERGENCY BRAKE HANDLE BOOT

1948-52, Pickup, Black
EB-7000-B each 7.00

GEAR SHIFT KNOBS



91C-7213



7C-7213



B6C-7213

1948-56, For 3 speed floor shift
91C-7213 each 16.00
1948-56, For 3 speed heavy-duty and 4 speed floor shift
BB-7213-A each 8.00
1948-55, For column shift
7C-7213 each 8.00
1956, Spear shape for column shift
B6C-7213 each 8.00



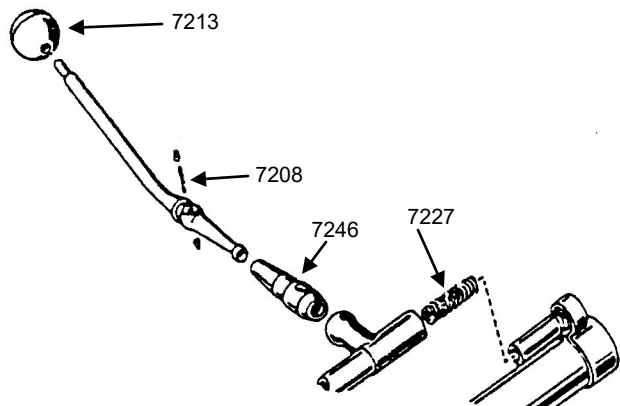

GEAR SHIFT LEVER INSULATOR PIN SPRING

1948-55, F-1, 3 speed column
 O1A-7208 each 1.00

GEAR SHIFT INSULATOR

1948-56, F-1, Rubber, For 3 speed
 O1A-7246-B each 8.00
 1953-56, F-1, Rubber, For Automatic
 1M-7246-A each 8.00

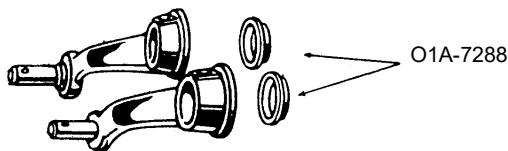

SHIFT LINKAGE TO TRANSMISSION SEAL

1948-52, F-1
 O1A-7288 each 6.00

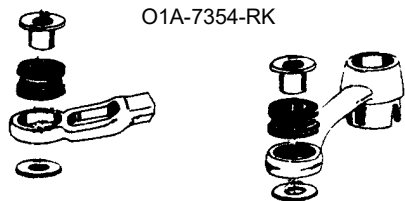

GEAR SHIFT LEVER GROMMET REPAIR KIT

1948-56, F-1, For column shift, requires 1 kit per truck
 O1A-7354-RK kit 15.00

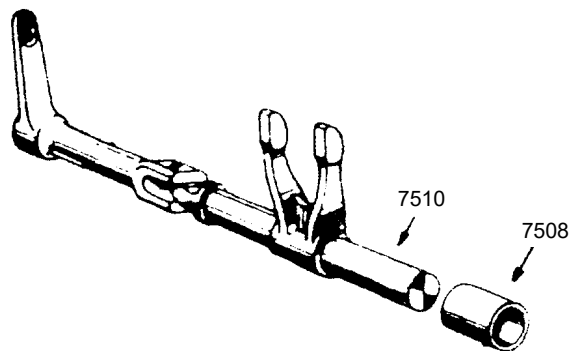

CLUTCH RELEASE SHAFT AND BUSHING

1948-52, F-1, F-2, Clutch Release Bushing
 40-7508 each 4.50
 1948-52, F-1, F-2, Clutch Release Shaft
 O1A-7510 each 55.00

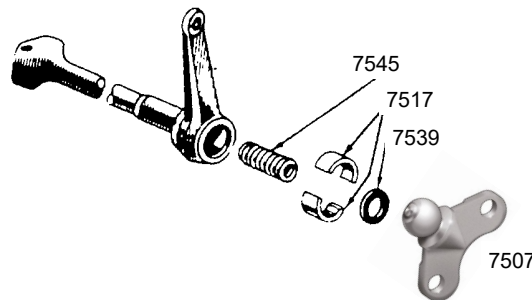

CLUTCH RELEASE EQUALIZER SHAFT BUSHING, HALF MOON STYLE

1948-52, F-1, F-2, F-3
 O1A-7517 pair 5.00

CLUTCH EQUALIZER BALL AND BRACKET

1948-52, F-1, F-2, F-3
 O1Y-7507 each 15.00

CLUTCH RELEASE ARM SHAFT WASHER

1948-52, F-1, F-2, F-3, Rubber
 O1A-7539-A each 1.00

CLUTCH RELEASE ARM SHAFT SPRING

1948-52, F-1, F-2, F-3
 O1A-7545 each 2.00



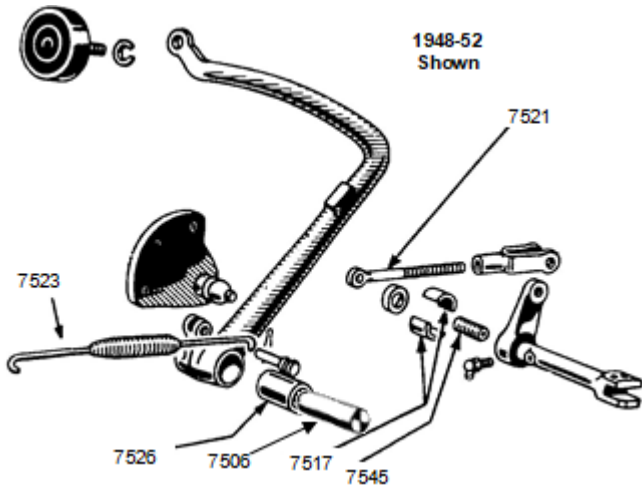

CLUTCH RELEASE LEVER ROD

1948-52, F-1 7RT-7521	each	15.00
1953-56, F-1, 10-9/16" long TAAA-7521-A	each	7.50

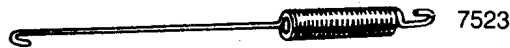

CLUTCH RETRACTING SPRING

1948-52, F-1, F-2, F-3 7RT-7523	each	7.00
1953-56, F-1, F-2, F-3 TAAA-7523-A	each	5.00



CLUTCH & BRAKE PEDAL BUSHING

1948-52, F-1 B-7526	each	5.50
------------------------------	------	------

CLUTCH & BRAKE PEDAL SHAFT

1948-52 All, except C.O.E. O1T-7506	each	22.00
--	------	-------

CLUTCH & BRAKE PEDAL BRACKET TO SHAFT BUSHING

1953-56, F-1 7EQ-5344-A	each	4.50
----------------------------------	------	------

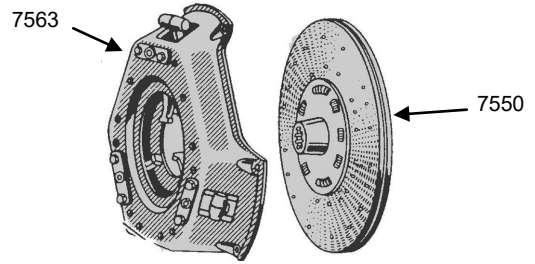

CLUTCH PRESSURE PLATE

1948-56, F-1, F-2, 10" 19A-7563	each	135.00
1948-56, F-2 through F-6, 11" 51A-7563	each	135.00

CLUTCH DISC

1948-56, F-1, F-2, 10" 51A-7550	each	60.00
1948-56, F2 through F6, 11" 81T-7550	each	60.00



ALIGNING TOOL

1948-56 7550-TOOL	each	8.00
----------------------------	------	------

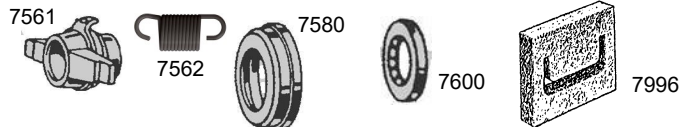

THROWOUT BEARING

1948-56, F-1, F-2, F-3 78-7580	each	22.00
---	------	-------

THROWOUT BEARING SPRING

1948-52 48-7562	each	3.00
--------------------------	------	------

THROWOUT BEARING AND HUB ASSEMBLY

1948-52 48-7561-SET	each	40.00
------------------------------	------	-------

CLUTCH PILOT BEARING

1948-56, Ball Bearing B-7600	each	9.00
70-7600 Bronze Bushing	each	10.00

CLUTCH RELEASE ARM SEAL

1948-52 8A-7996	each	2.00
--------------------------	------	------



78-8100



1T-8100-A

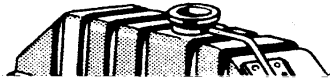

RADIATOR CAP

1948-51, 4 lbs. pressure, original style 78-8100	each	15.00
1952-56, 4 lbs. pressure 1T-8100-A	each	8.00

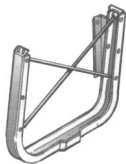

RADIATOR SUPPORT

1948-50, F-1 7C-16138-B	each	339.00
1951-52, F-1 1C-16138-B	each	339.00
1953-56, F-100 B3C-16138-B	each	179.00

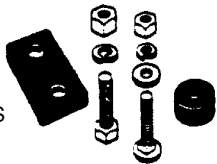

B6C-8125-S

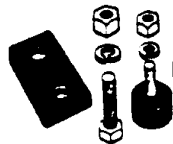

BAAA-8125-S

RADIATOR SUPPORT TO FRAME PAD

1948-52, Usually takes 2, pad only 8C-8124-A	each	3.00
1948-52, Includes springs, bolts, nuts, and pad 7C-8124-KIT	kit	20.00
1953-55 BAAA-8125-S	kit	22.00
1956 B6C-8125-S	kit	22.00



1951-52 GRILLE

IC-8200-A Black	each	370.00
-----------------------	------	--------

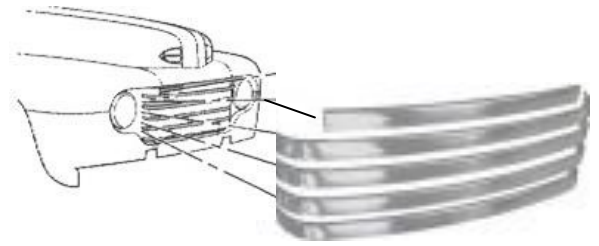

STAINLESS GRILLE BAR TRIM SETS

1948-50, F-1, F-2, Polished Stainless Steel, mounting clips included. Mounts to Grille Bar 7C-8200-GBK	set of 5	199.00
1948-50, As above, without crank hole in bottom bar 7C-8200-GBSM	set of 5	200.00
1948-50, As above, All long bars 7C-8200-SR	set of 5	185.00



GRILLE ASSEMBLY

1948-50, Fiberglass Grille Assembly 7C-8201-FG	each	300.00
1948-50, Steel 7C-8201-ST	each	350.00
1948-50, Steel, Long Top Bar, Chrome Bars, Painted Headlight Panels 7C-8201-BC	each	400.00
1948-50, Steel, Stock Top Bar, All Chrome 7C-8201-C	each	550.00

GRILLE BARS ONLY

1948-50, Fiberglass replacement Grille Bars, state long or short 7C-8335-FB	each bar	48.00
--	----------	-------



7C-16850-CL

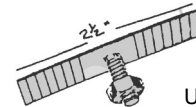

U-29000-CLAK

GRILLE BAR TRIM CLIPS

1948-50 7C-16850-CL	each	1.50
Universal, snaps off to molding width, 10-23 3/4" stud U-29000-CLAK	pkg. of 10	10.00





1956 GRILLE

B6C-8200-B Chrome..... each 650.00
 B6C-8200-BL Black..... each 450.00

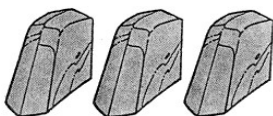
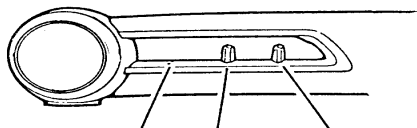

GRILLE TEETH

1953, Chrome Plated, 6 pc. set
 BAAA-8164/5-B set 185.00

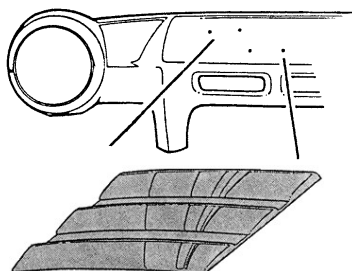

GRILLE HASH MARKS

1954, Zinc die cast Deluxe Model Grille Hash Marks. A standard pickup can be spruced up with the addition of these Hash Marks. A hole template is provided with set
 B4C-8251/2-A pair 160.00

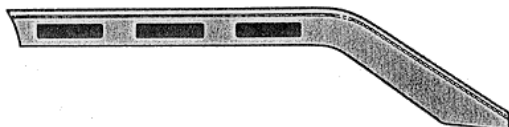

GULL WINGS

1955, Pickup & Commercial, Includes all mounting hardware, special cup washers & drilling hole template
 B5C-8419/20-A pair 319.00
 1955, Pickup & Commercial, Billet Aluminum, Polished. Less Hardware and template
 B5C-8419/20-BLT pair 425.00

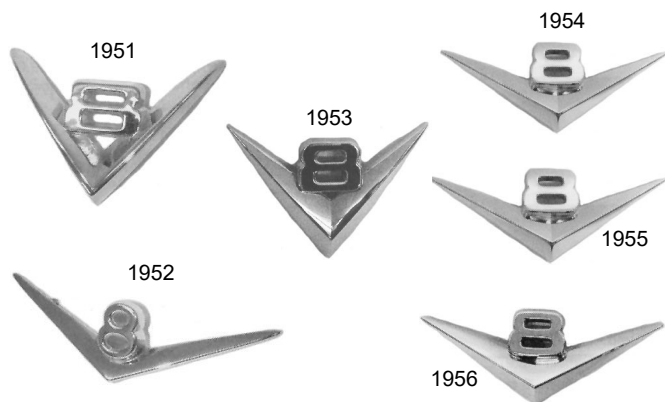

RADIATOR GRILLE EMBLEMS

1951, Chrome Plated
 1RC-8259 each 50.00
 1952, Chrome Plated, goes on Hood
 2C-16608-A each 50.00
 1953, Chrome Plated
 BAAA-8259-A each 69.00
 1954, Chrome Plated
 B4C-8259 each 69.00
 1955, Chrome Plated
 B5C-8259 each 69.00
 1956, Chrome Plated
 B6C-8259-A each 69.00

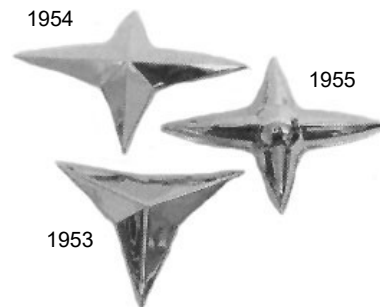

RADIATOR GRILLE STAR

1953, 6-cyl., 3 point star
 BAAA-8259-ST each 55.00
 1954, 6-cyl., 4 point star
 B4C-8259-ST each 55.00
 1955, 6-cyl., 4 point star
 B5C-8259-ST each 55.00



8190

UPPER GRILLE PANEL

1948-50, F-1, Panel where chrome Ford Letters or V-8 Emblems mount
 7C-8190 each 225.00
 1951-52, F1, As Above, with Ford Emblem holes
 1HC-8190 each 225.00



RADIATOR GRILLE PANEL LETTERS

1948-50 and 1952, F-1, F-2, F-3, Die Cast Chrome
 7C-8315-S set of 4 40.00



Hood Locking Panel

1948-50, Stamped Steel
 7C-8162 each 89.00

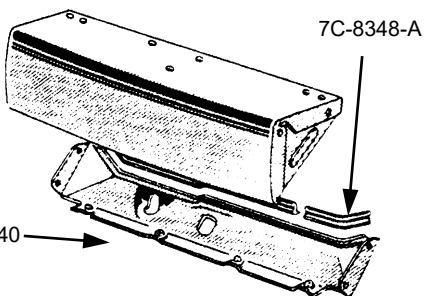

7C-8348-A

7HC-8240

LOWER RADIATOR GRILLE SPLASH PAN TO RADIATOR SEAL

1948-52, 29"
 7C-8348-A each 4.00

LOWER RADIATOR AIR DEFLECTOR

1948-50 Pickup
 7HC-8240 each 69.00

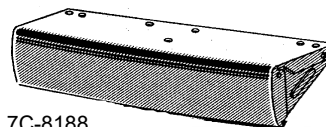

7C-8188

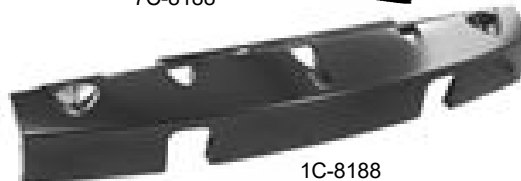

1C-8188

LOWER GRILLE VALANCE

1948-50, Steel
 7C-8188-S each 175.00
 1948-50, Fiberglass
 7C-8188-F each Discontinued
 1951-52, Fiberglass
 1C-8188 each Discontinued
 1951-52, Lower Grille Panel, Steel
 1C-8188-ST each 275.00



LOWER GRILLE AIR DEFLECTOR

1951-52, Stamped Steel
 1RC-8208 each 49.00



ENGINE SPLASH PAN

1948-52, Stamped Steel
 7RC-6775-A each 70.00



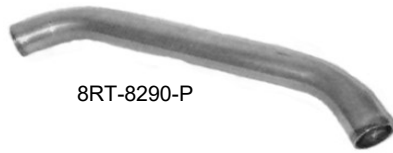

8RT-8290-P

UPPER RADIATOR HOSE/PIPE

1948-52, Upper Radiator Hose, Plain, Pipes only
 8RT-8290-P pair 40.00



8RT-8286-S

RADIATOR HOSE KITS

1948-52, V-8, Upper, 4 Hoses, 8 Clamps
 8RT-8260-S kit 32.00

1948-52, V-8, Lower, 2 Hoses, 4 Clamps
 8RT-8286-S kit 24.00

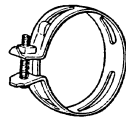

RADIATOR HOSE CLAMPS

1948-56, Upper Hose Clamp, 6 cyl., 1-7/8" O.D.
 AB-8287 each 2.75

1948-56, Lower Hose Clamp, 6 cyl., 2-1/8" O.D.
 B-8287 each 2.75

1948-53, Upper Hose Clamp, 8 cyl., 1-5/8" O.D.
 8BA-8287 each 2.75

1954-56, Upper Hose Clamp, 239, 272, 292, 8 cyl., 1-7/8" O.D.
 AB-8287 each 2.75

1948-56, Lower Hose Clamp, 8 cyl., 2-1/8" O.D.
 B-8287 each 2.75



WATER PUMP REBUILDING KIT

1948-53, V-8
 A8C-8591kit 33.00



8RT-8502-LH

8RT-8501-RH

NEW WATER PUMPS

1948-52, F-1, F-2, F-3, Right Hand for 239 V-8
 8RT-8501 each 85.00

1948-52, F-1, F-2, F-3, Left Hand for 239 V-8
 8RT-8502 each 85.00

1953, Right Hand, V-8, with wide belt
 8BA-8501 each 95.00

1953, Left Hand, V-8, with wide belt
 8BA-8502 each 95.00

WATER PUMP TO BLOCK GASKET

1948-53, V-8
 8BA-8507 each 2.00



21T-8146

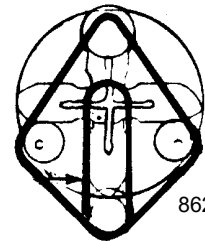

8620

FAN & GENERATOR BELTS

1948-51, 6 cyl.
 7HT-8620 each 25.00

1948-53, F-1, F-2, F-3, V-8, Fan, Wide Belt
 21A-8577 each 13.00

1948-53, F-1, F-2, F-3, V-8, Generator, Wide Belt
 7RA-8620 each 19.50

1953, F-100, V-8, Generator, Narrow Belt
 8BA-8620 each 18.00

1953, F-1, V-8, Fan, Narrow Belt
 8BA-8577 each 15.00

1954-55, F-1, V-8, Fan
 B4TZ-8620-B each 18.00

FAN SHROUD

1948-52, V-8
 21T-8146 each 135.00



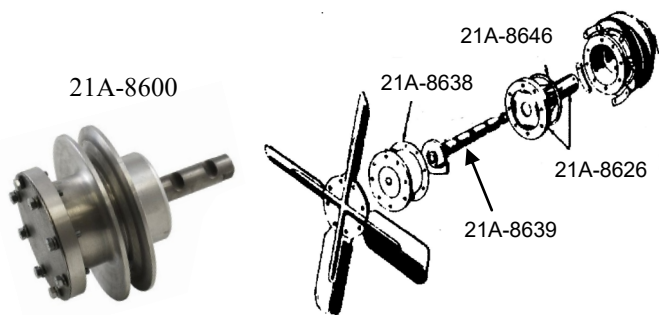

FAN AND HUB PARTS

1942-52, Bearing Fan Spindle, V-8	
21A-8626	each 89.00
1948-52, Gasket for Fan Spacer, V-8	
21A-8638	each 2.00
1942-52, Gasket for rear of Fan, V-8	
21A-8646	each 2.00

FAN HUB KIT

1942-52 Pickup and 1942-48 Passenger, V-8, sealed bearings, aluminum body, steel shaft. Includes fan-mounting hardware.

21A-8600-K	kit 189.00
------------------	------------

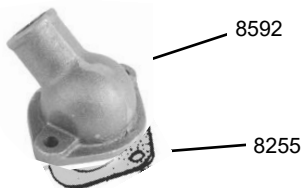

WATER OUTLET HOUSING

1948-53, F-1, 239, V-8, Polished Aluminum	
1BA-8592	each 25.00
1948-53, As Above, Stainless Steel, Ford Script, Not polished	
1BA-8592-FS	each 26.00

THERMOSTAT HOUSING GASKET

1948-53, V-8	
8BA-8255	each 2.00
1954-56, V-8	
B5A-8255-A	each 1.50
1948-51, 6 cyl.	
7HA-8255	each 3.00
1952-56, 6 cyl.	
EAG-8255-A	each 1.50



THERMOSTAT

1948-51, 6 cyl.	
8HT-8575-B	each 12.00
1948-53, V-8	
8BA-8575	each 8.00
1952-56, 6 cyl. and 1954-56, 8 cyl.	
C2AZ-8575-B	each 8.00



11C-9030



18-9030-V8

GAS CAP

1948-50, Replacement type, Stainless Steel	
11C-9030	each 20.00
1948-50, As Original, Stainless Steel	
18-9030	each 30.00
1948-50, Non-locking with V-8 logo, Stainless Steel	
18-9030-V8	each 30.00
1951-56, Stainless Steel	
8A-9030	each 12.00

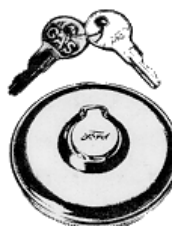

48-18416



O1A-18416-A

LOCKING GAS CAP

1948-50, Ford Script, Chrome	
48-18416	each 45.00
1951-56, Chrome	
O1A-18416-A	each 45.00
1948-50, Chrome, As Above	
O1A-18416-B	each 45.00



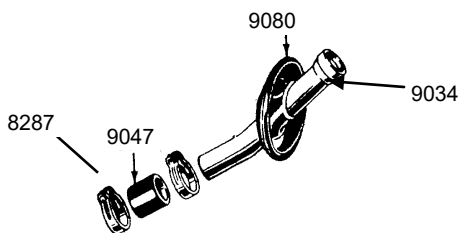

GAS TANK FILLER PIPE

1948-50, Plain 7C-9034-A	each	39.00
1948-50, Chrome 7C-9034-CH	each	50.00
1951-52, Plain 1C-9034-A	each	39.00
1951-52, Chrome 1C-9034-CH	each	50.00
1953-55, Plain B4C-9034-A	each	30.00
1956, Plain B6C-9034-A	each	30.00

GAS NECK CONNECTOR HOSE

1948-52 21A-9047	each	7.50
1953-56 78-9047	each	12.00

GAS NECK CONNECTOR HOSE CLAMPS

1948-52 11A-8287	each	2.75
1953-56 B-8287	each	2.75

GAS TANK NECK GROMMET

1948-52 7C-9080	each	18.00
1953-55 BAAA-9080	each	20.00
1956 B6C-9080	each	15.00
1948-52, Panel Only 7C-9080-P	each	35.00
1953-56, Panel Only BAAA-9080-A	each	30.00

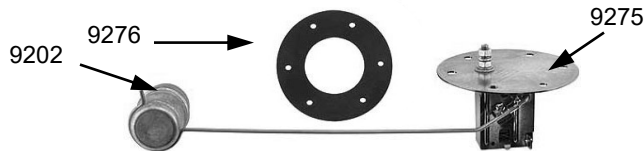

GAS TANK SENDING UNIT

1948-52, Includes float, gasket 7C-9275-6V	each	49.00
1953-55, As Above BAAA-9275-6V	each	49.00
1956, As Above, 12V B6C-9275	each	60.00

GAS TANK SENDING UNIT FLOAT BRASS

1948-56 O1A-9202	each	10.00
---------------------------	------	-------

GAS TANK SENDING UNIT GASKET

1948-56 68-9276	each	2.00
--------------------------	------	------



7C-9136-A

GAS TANK OUTLET TO FLOOR SEAL

1948-52 7C-9136-A	each	8.00
----------------------------	------	------

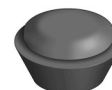

01A-16188

GAS TANK TO FLOOR BUMPER

1948-52, Set of 4 01A-16188	set	5.00
--------------------------------------	-----	------



21C-9299

GAS TANK TO FLOOR PAD

1948-52 21C-9299	pair	8.00
---------------------------	------	------

TOOL TRAY RUBBER BUMPER

1948-52, 2 required 8A-8167-A	each	2.50
--	------	------





BAAA-9002

GAS TANK

1948-52, Pickup, 20 Gallon 7C-9002	each	249.00
1953-55, Pickup, 17 Gallon BAAA-9002	each	225.00
1956, Pickup B6C-9002	each	249.00



GAS TANK PETCOCK

1948-52, For use with bottom feed fuel tanks 7C-9314	each	30.00
---	------	-------

GAS LINE

1948-52, V-8, Fuel Tank to Fuel Pump, Pre-Bent 7C-9282	each	65.00
---	------	-------

GAS LINE GROMMET

1956, Where Gas Line goes through floor 48-17265	each	4.00
---	------	------

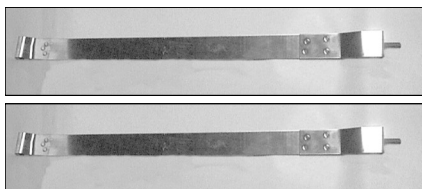

GAS TANK STRAPS

1953-55, Stainless Steel, in pairs only TAAA-9054/57-SS	pair	50.00
--	------	-------



FUEL PUMP REPAIR KIT

1948-53, V-8, Single Action. Less Mounting Gasket. 11A-9349	kit	30.00
--	-----	-------



FUEL PUMP

1948-51, 6 cyl., single action 7HA-9350	each	99.00
1948-53, V-8 7RA-9350-A	each	85.00
1952-54, 6 cyl, single action 2RC-9350-6C	each	98.00
1955-56, F-1, 272, 292, 312, 352, 361, 391 B6C-9350	each	59.00
1955-58, 6 cyl., single action B5C-9350-6C	each	69.00

ELECTRIC FUEL PUMP

1948-55, All, 6 volt EFP-9350-A6	each	75.00
1956, 12 volt EFP-9350-A12	each	75.00

FUEL PUMP PUSH ROD AND BUSHING

1948-53, F-1, 239 V-8, Fuel Pump Push Rod EAB-9400-A	each	15.00
1948-53, 239 V-8, Fuel Pump Push Rod Bushing 8BA-6025	each	8.00

FUEL PUMP DIAPHRAGM

1949-53, V-8 68-9398-A	each	15.00
---------------------------------	------	-------

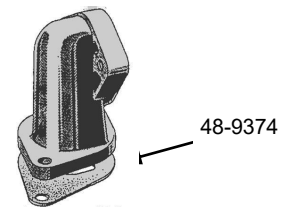

FUEL PUMP MOUNTING GASKET

1948-53, All models 1GA-9417	each	2.00
---------------------------------------	------	------

FUEL PUMP STAND TO INTAKE GASKET

1948-53, V-8 48-9374	each	2.00
-------------------------------	------	------



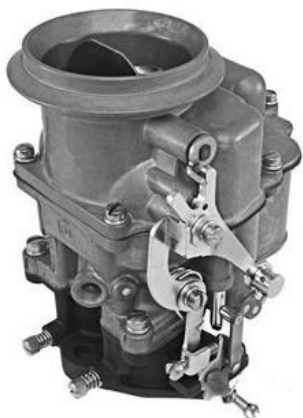

CARBURETOR

1948-53, V-8, New, with new top and body, with gasket, made on original tooling
 8RT-9510-N each 649.00

CARBURETOR REBUILDING KITS

1948-51, 226, 6 cyl., 1v
 7HA-9590 kit 30.00

1948-56, V-8, 2v
 81A-9590 kit 27.00

1952-56, 223, 6 cyl., Holley 1v
 B2A-9590-A kit 65.00

CARBURETOR TO MANIFOLD GASKET

1948-52, V-8
 40-9447 each 2.00

ACCELERATOR RETURN SPRING

1948-52, V-8
 7EQ-9737 each 5.00

CARBURETOR FLOAT

1948-56, V-8
 78-9550 each 19.00



ACCELERATOR TO CARBURETOR ROD

1948-53, V-8, 10.75"
 91A-9747 each 12.00

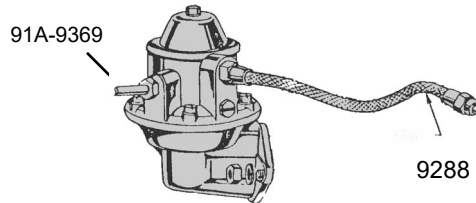

FUEL LINE

1948-50, V-8 and 1948-51, 6 cyl., from Firewall to Fuel Pump
 7HC-9288-A each 12.00

1951-53, V-8, and 1952-53, 6 cyl., as above
 1A-9288-A each 12.00

1948-53, V-8, Pump to Carb., with Fittings
 91A-9369 each 11.00



41A-9278



B6A-9278

OIL PRESSURE SENDING UNIT

1948-53, 6 volt
 41A-9278 each 40.00

1954-56, 12 volt, with warning light
 B6A-9278 each 13.00

8A-10990



8A-10884

TEMPERATURE SENDER

1948-55, 6 volt single post, fits into head or block
 8A-10884 each 45.00

1948-55, 6 volt double post
 8A-10990 each 45.00

1956, 12 volt
 B6C-10884 each 60.00



1948-52 KNOBS



HEATER BLOWER MOTOR, AIR, DEFROST AND TEMPERATURE CONTROL KNOB

1948-50		
7C-9700 each	8.00
1951-52		
1C-9700 each	8.00



CHOKE KNOB

1948-50		
7C-9703 each	8.00
1951-52		
1C-9703-A each	8.00



THROTTLE KNOB

1948-50		
7C-9778 each	8.00
1951-52		
1C-9778-A each	8.00



HEADLIGHT SWITCH KNOB WITH SHAFT

1948-50		
7C-11661 each	10.00
1951-52		
1C-11661-A each	10.00



CIGAR LIGHTER KNOB

1948-50		
7C-15052 each	9.00
1951-52		
1C-15052-A each	9.00

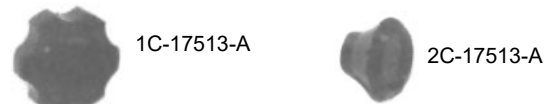

WIPER ON-OFF KNOB

1948-50		
1C-17513-A each	6.50
1951-52		
2C-17513-A each	7.00

ASH TRAY KNOB

1948-50		
7C-8101656 each	7.00

GEAR SHIFT KNOBS



1948-56, For 3 speed floor shift		
91C-7213 each	16.00
1948-56, For 3 speed heavy-duty and 4 speed floor shift		
BB-7213-A each	8.00
1948-55, For column shift		
7C-7213 each	8.00
1956, Spear shape for column shift		
B6C-7213 each	8.00

1953-56



1948-55
Gear Shift
Knob
See P. 35



CHOKE KNOB

1953-56
BAAA-9700-C each 6.00

THROTTLE KNOB

1953-56
BAAA-9700-T each 6.00

DEFROSTER KNOB

1953-56
BAAA-9700 each 6.00

HEATER BLOWER SWITCH KNOB

1953-56
BAAA-9700-HB each 6.00

HEATER TEMPERATURE CONTROL KNOB

1953-56
BAAA-9700 each 6.00

FRESH AIR PULL KNOB

1953-56
BAAA-9700-AP each 6.00

HEADLIGHT SWITCH KNOB W/SHAFT

1953-54
BAAA-11661 each 9.00

HEADLIGHT SWITCH KNOB W/SHAFT

1955-56
B6C-11661 each 9.00

CIGAR LIGHTER KNOB

1953-56
BAAA-15052 each 9.00

WIPER KNOB

1953-56
BAAA-17513 each 7.00

GLOVE BOX DOOR KNOB

1953-56
BAAA-8101656-A each 6.50

COWL VENT KNOB

1953-56
BAAA-8102145 each 6.50

ASH TRAY KNOB

1953-56
BAAA-8101656-A each 6.00

TURN SIGNAL LEVER KNOB

1953-56
1A-13305 each 6.00

DASH KNOB KITS

1953-55, Long Shaft, Molded Black Plastic, 5 knobs
BAAA-9270-K kit 20.00

1956, Short Shaft, Molded Black Plastic, 4 knobs
B6C-9270-K kit 20.00



DASH BEZELS



IGNITION

1953-56
BAAA-10852-IG each 8.00

CHOKE

1953-56
BAAA-10852-C each 8.00

THROTTLE

1953-56
BAAA-10852-T each 8.00

WIPER

1953-56
BAAA-10852-W each 8.00

LIGHTS

1953-56
BAAA-10852-L each 8.00

LIGHT SWITCH BEZEL NUT

1953-54
FAB-11662-A each 7.00

1955-56
C2TZ-11650-A each 9.00



ACCELERATOR PEDAL ROD TO FLOOR SEAL

1948-52
7C-8112177 each 25.00



CHOKE AND THROTTLE CABLE

1948-56, F-1, F-2, F-3, Does not include Knob
7C-9700-U each 13.00

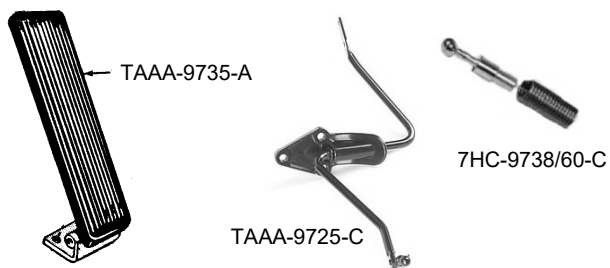

ACCELERATOR PEDAL

1948-56, All
TAAA-9735-A each 17.00

ACCELERATOR PEDAL LINKAGE

1953-56, 6 Cyl. and 1954-56 V-8
TAAA-9725-C each 47.50

ACCELERATOR PEDAL ROD AND LINKAGE

1948-52
7HC-9738/60-C kit 13.00



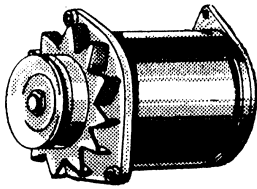

GENERATOR BRUSH SET

1948-56 O1A-10043	set	4.00
----------------------------	-----	------

GENERATOR BEARING

1948-56, Front B-7600	each	9.00
--------------------------------	------	------

GENERATOR REAR END PLATE BUSHING

1948-55 78-10128	each	2.50
---------------------------	------	------

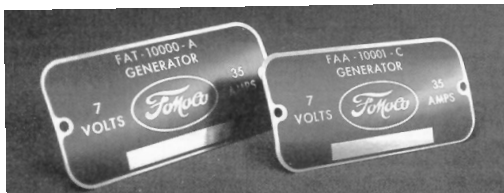

METAL TAGS

1948-53, Generator Metal Tag CC-101	each	7.00
1954-55, Generator Metal Tag CC-102	each	7.00
1948-53, Voltage Regulator Metal Tag CC-104	each	7.00
1948-55, Starter Metal Tag CC-103	each	7.00



10505

VOLTAGE REGULATOR

1948-55, 6 volt 51A-10505	each	50.00
1956, 12 volt B6A-10505	each	55.00



21C-11500

DASH STARTER BUTTON

1948-51, Chrome Button, 6 volt 6A-11500	each	7.00
1948-51, As Above, Black Button, 6 volt 21C-11500	each	15.00
1952-55, 6 volt and 1948-56, 12 volt 2C-11500	each	20.00

May require
filing of bell
housing

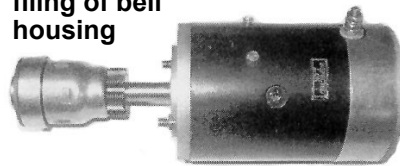

51A-11140

STARTER (FLATHEAD)

1948-53, V-8, 6 volt 18-11002-N6	each	180.00
1948-53, As Above, 12 volt 18-11002-N12	each	180.00
1948-53, Starter Support Bracket 51A-11140	each	9.00



STARTER DRIVE ASSEMBLY

1948-53, V-8, Standard Transmission, modern style B-11350	each	45.00
--	------	-------



O1A-11450

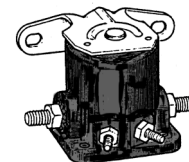

B6A-11450-A

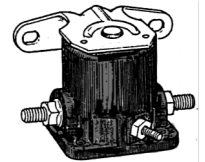

B5A-11450-A

STARTER SOLENOID

1948-51, Original style, steel case O1A-11450	each	25.00
1952-55 B5A-11450-A	each	30.00
1956, 12 volt B6A-11450-A	each	25.00



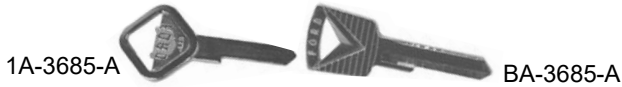

IGNITION KEY BLANK

1948-52		
1A-3685-A each	6.00
1953-56		
BA-3685-A each	4.00



IGNITION CYLINDER AND KEY

1948-52, Has 1949-50 style key		
8A-11582-A each	26.00
1953-56		
BA-11582 each	15.00



UNIVERSAL IGNITION SWITCH

Works for 1948-52, has accessory and start positions		
U-11572 each	20.00



IGNITION SWITCH HOUSING

1948-50, No Cylinder and Keys		
6A-11572-B each	65.00
1951-52, No Cylinder and Keys		
OL-11572-A each	65.00
1953-55, No Cylinder and Keys		
FAA-11572-A each	38.00
1956, Can be used on 1953-55, Need spacer B7C-11597-A to hold in dash		
B6C-11572 each	25.00



HEADLIGHT SWITCH KNOB AND SHAFT

1948-50		
7C-11661 each	10.00
1951-52		
1C-11661 each	10.00
1953-54		
BAAA-11661 each	9.00
1955-56		
B6C-11661 each	9.00



IGNITION SWITCH TO DASH SPACER

1956		
B7C-11597-A each	11.00

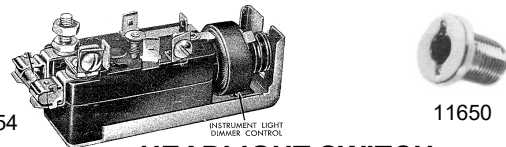

HEADLIGHT SWITCH

1948-50, Less Knob		
11A-11652 each	45.00
1951-54, Less Knob		
FAA-11654-A each	50.00
1955, Less Knob		
B5T-11654-A each	66.00
1956, 12-Volt, Less Knob		
B7A-11654-A each	55.00



IGNITION SWITCH BEZEL

1948-50, Stainless		
OA-11580 each	16.00
1951-52, Stainless		
OL-11580 each	16.00
1953-56, Chrome		
BAAA-10852-IG each	8.00

LIGHT SWITCH TO INSTRUMENT PANEL NUT

1948-50		
11A-11652-NUT each	6.00
1953-54		
FAB-11662-A each	7.00
1955-56		
C2TZ-11650-A each	9.00



8BA-12029

IGNITION COIL

1948-55, 6 volt 8BA-12029	each	25.00
1956, 12 volt B6A-12029-B	each	22.00



8BA-12043

COIL BRACKET

1948-53 8BA-12043	each	16.00
----------------------------	------	-------



DISTRIBUTOR CAP

1948-56, 6 cyl. 7HA-12106	each	14.00
1948-56, V-8 FAB-12106-A	each	14.00



DISTRIBUTOR GROUND LEAD WIRE

1948-53 7RA-12264	each	4.00
----------------------------	------	------



IGNITION POINTS

1948-53, V-8 and 1948-56, 6 cyl. 7RA-12171	set	8.00
1954-56, V-8 FAB-12171	set	4.50



IGNITION ROTOR

1948-56, All 6 cyl. and 8 cyl. FAA-12200-B	each	3.50
---	------	------



IGNITION CONDENSOR

1948-56, All 6 cyl. and 1949-56, 8 cyl. 7RA-12300	each	7.00
--	------	------



DISTRIBUTOR REPAIR KIT

1948-53, 239, V-8 and 1948-56, 6 cyl., Includes Points, Rotor and Condensor A7A-12000-B	kit	20.00
1954-56, V-8 FAB-12000-K	kit	12.00



IGNITION COIL BALLAST RESISTOR

Heavy Duty Porcelain Resistors have a 200 watt rating and use threaded terminal connections for better wire retention.

M-700	each	18.00
-------------	------	-------



DISTRIBUTOR VACUUM ADVANCE

1948-56, 6 cyl. and 1948-53, V-8 7RA-12370-B	each	30.00
---	------	-------



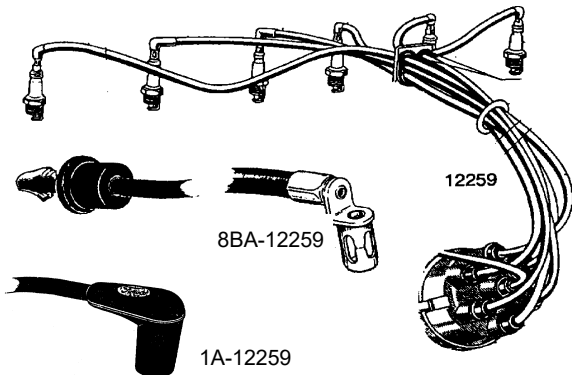

SPARK PLUG WIRE SET

1948-50, V-8		
8BA-12259	set	74.00
1948-51, 6 cyl.		
7HA-12259-S	set	66.00
1951-53, 8 cyl., with plain Plug Wire Ends		
B1A-12259-S	set	108.00
1951-53, 8 cyl., with Ford Script Plug Wire Ends		
1A-12259	set	150.00
1954-56, 272, 292, 312		
B5S-12259-S	set	185.00



SPARK PLUGS

1948-53, F-1, 6 & 8 cyl.		
7RA-12405	each	5.00
1954-56, F-1, 6 & 8 cyl.		
B7A-12405-A	each	4.00



IGNITION WIRE MOUNTING BRACKET KIT

1954-56, 239, 272, 292, 312		
FAA-12111-A	kit	25.00



SPARK PLUG WIRE MOUNTING GROMMETS

1954-56, Rubber, set of 4		
FAA-12297-K	set	20.00

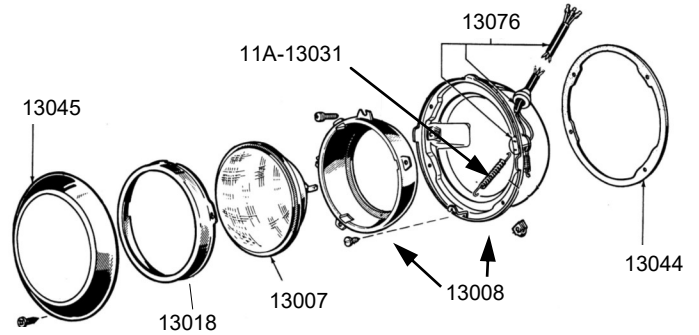

HEADLAMP BULB

1948-55, 6 volt		
B5AF-13007	each	21.00
1948-56, 12 volt		
B6AF-13007	each	18.00

HEADLAMP DOOR

1948-55, Stainless Steel		
B5CZ-13045	each	25.00
1956, Stainless Steel		
B6CZ-13045	each	25.00



7C-13045-HK



B6C-13045-CL

HEADLAMP DOOR SCREWS

1948-56,		
7C-13045-HK	pair	1.00

HEADLAMP DOOR TO GRILLE CLIP

1956, USA Made, use 4, 2 for each ring		
B6C-13045-CL	each	9.50

HEADLAMP BULB RETAINER RING

1948-56, Stainless		
O1A-13018-C	each	15.00

RETAINING RING SCREW KIT

1948-56, 6 screws, does 2 rings		
O1A-13018-HK	each	4.00

HEADLAMP BUCKET TO FENDER GASKET

1948-56		
11A-13044	each	4.00

HEADLAMP BUCKET SPRING

1948-56, 2 per headlamp needed		
11A-13031	each	2.00

HEADLAMP BUCKET

1948-55		
1C-13008-A	each	75.00
1956		
B6C-13008-A	each	85.00





HEADLAMP DIMMER SWITCH

1948-56
8A-13852 each 20.00



HEADLAMP SOCKET AND WIRE

1948-51
11A-13076-A each 26.00

1952-55
B5T-13076-A each 27.00

1956
B6T-13076-A each 39.00



HEADLAMP BUCKET WIRING GROMMET

1948-56
51A-13077 each 2.00



7RC-8104



7RC-8105



8C-13078-C

GRILLE AIR DEFLECTORS

1948-52, Right Side
7RC-8104 each 29.00

1948-52, Left Side
7RC-8105 each 29.00

1948-52, Headlight Wire Grommet
8C-13078-C each 4.00

PARK LAMPS



PARK LAMPS

1948-50, Polished Stainless Steel Rim, complete with glass lens, socket and wire
7RC-13200 each 45.00



PARK LAMPS

1951-52, Painted Rim as original
1C-13200-A each 35.00

1951-52, Polished Stainless Steel Rim, dual element bulb
1C-13200-SS each 45.00



PARK LAMPS

1953-54, Painted Rim as original
BAAA-13200-A each 35.00

1953-54, Polished Stainless Steel Rim, dual element bulb
BAAA-13200-SS each 49.00



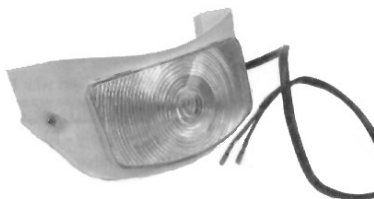

PARK LAMPS

- 1955, With Polished Stainless Rim, dual element bulb
B5C-13200-SS each 49.00
- 1956, With Polished Stainless Steel Rim, dual element bulb
B6C-13200-SS each 49.00



1C-13210-SS



B6C-13210-SS

STAINLESS PARK LAMP DOOR

- 1951-52, Polished Stainless
1C-13210-SS each 15.00
- 1953-54, Polished Stainless
FAE-13210-SS each 15.00
- 1955, Polished Stainless
B5C-13210-SS each 20.00
- 1956, Polished Stainless
B6C-13210-SS each 20.00

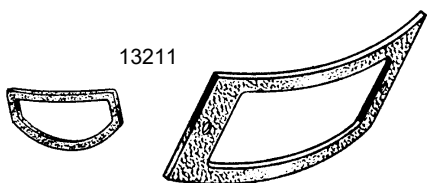

13211

PARK LAMP LENS GASKET

- 1948-50
7RC-13211-WS pair 4.00
- 1951-52
1C-13211 pair 6.00
- 1953-54
FAE-13211 pair 6.00
- 1955-56
B5C-13211 pair 6.00

PARK LAMP LENS



- 1948-50, Glass, clear
7RC-13208-G each 8.50
- 1948-50, Plastic, clear
7RC-13208-P each 7.00
- 1948-50, Plastic, Amber color
7RC-13208-AMB each 12.00
- 1948-50, Glass, Amber color
7RC-13208-AG each 12.00



- 1951-52, Clear
1C-13208-A each 9.50
- 1951-52, Amber color
1C-13208-AMB each 10.00



- 1953-54, Clear
BAAA-13208-A each 9.50
- 1953-54, Amber
BAAA-13208-AMB each 10.00



- 1955-56, Clear
B5C-13208-A each 9.50
- 1955-56, Amber
B5C-13208-AMB each 10.00



TAIL LIGHT KITS



1948-54 Round Style, Stainless Steel, Includes Left and Right Tail Lights, 2 Brackets, 2 Shields, 2 Conduits, 1 License Plate Bracket

7C-13402/3-KL kit 159.00

1948-54 As Above, with LED lights,
7C-13402/3-KL-LED kit 211.00

1948-54 Less License Bracket, Lights With No License Light

7C-13402/3-KS kit 143.00

1948-54 As Above, with LED lights
7C-13402/3-KS-LED kit 185.00



1955-56 Shield Style, Stainless Steel, Includes Left and Right Tail Lights, 2 Brackets, 2 Shields, 2 Conduits, 1 License Plate Bracket

BAAA-13402/3-KL kit 145.00

1955-56 As Above, with LED lights, Chrome
BAAA-13402/3-KL-LED kit 299.00

1955-56 Less License Bracket, Lights With No License Light, Stainless Steel

BAAA-13402/3-KS kit 135.00

1955-56 As Above, with LED lights, Chrome
BAAA-13402/3-KS-LED kit 285.00

TAIL LAMPS



40-13402-S



40-13402-BD

TAIL LAMPS

1948-54, F-1, Right Hand, round style, all Stainless Steel, glass lens

40-13402-S each 39.00

1948-54, F-1, As Above with Blue Dot Installed
40-13402-BD each 53.00

1948-54, F-1, Left Hand, all stainless
40-13403-S each 39.00

1948-54, F-1, As Above, with Blue Dot installed
40-13403-BD each 53.00

1948-54, F-1, Right Hand, Painted Black
48-13402-DR each 35.00

1948-54, F-1, Left Hand, Painted Black
48-13403-DL each 35.00



11A-13405

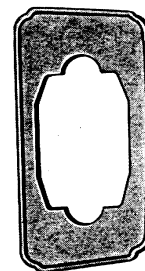

11A-13420

TAIL LAMPS

1948-56, Panel, Right Hand, Chrome Plated, Glass Lens

11A-13405-R each 75.00

1948-56, Panel, As Above, Left Hand
11A-13405-L each 75.00

1948-56, Tail Lamp Pads
11A-13420 each 6.00





BAAA-13404-A



BAAA-13404-SSFB

PLAIN TAIL LAMPS

- 1953-56, F-1, Right Hand, Shield Type, painted black
BAAA-13404-A each 30.00
- 1953-56, F-1, As Above, Left Hand
BAAA-13405-A each 30.00

STAINLESS TAIL LAMPS

- 1953-56, F-1, Right Hand, Stainless Steel Body
BAAA-13404-SS each 40.00
- 1953-56, As Above w/ Ford Script & Blue Dot Lens
BAAA-13404-SSFB each 50.00
- 1953-56, F-1, Left Hand, Stainless Steel Body
BAAA-13405-SS each 40.00
- 1953-56, As Above w/ Ford Script & Blue Dot Lens
BAAA-13405-SSFB each 50.00



BAAA-13470



7C-13470

TAIL LAMP MOUNTING BRACKETS

- 1948-52, F-1, Left Hand, plain steel
7C-13470 each 17.00
- 1948-52, F-1, Left Hand, polished stainless
7C-13470-SS each 19.00
- 1948-52, F-1, Right Hand, plain steel
7C-13471 each 17.00
- 1948-52, F-1, Right Hand, polished stainless
7C-13471-SS each 19.00
- 1953-56, F-1, Right or Left, plain steel
BAAA-13470 each 10.00
- 1953-56, F-1, Right or Left, polished stainless
BAAA-13470-SS each 19.00

LED TAIL LIGHTS



1955-56



1948-54

- 1948-54, Right Side, Stainless Steel, no License Lens
FTL3336LEDAR each 59.00
- 1948-54, Left Side, Stainless Steel, with License Lens
FTL3336LEDAL each 69.00
- 1955-56, Right Side, Stainless Steel, no License Lens.
With Sequential Option
FTL5012LEDR each 110.00
- 1955-56, As above, Left Side, with License Lens.
FTL5012LEDL each 125.00

LED TAIL LIGHT LENSES



1955-56



1948-54

- 1948-56, Panel,
FTL4101LEDeach 26.00
- 1948-54, Right Side, no License Lens
FTL3336LEDReach 33.00
- 1948-54, Left Side, with License Lens
FTL3336LEDLeach 36.00
- 1955-56, Left Side, with License Lens
FTL53566LEDBL each **Disc.**
- 1955-56, Right Side, no License Lens
FTL53566LEDBR each **Disc.**



STOP LIGHT SWITCH

- 1948-56
11A-13480 each 7.00





40-13450-G



11A-13450-G

TAIL LAMP LENS

1948-54, F-1, Round, Glass		
40-13450-G	each	12.00
1948-54, F-1, Round, glass with Blue Dot installed		
40-13450-BD	each	16.00
1948-56, Panel Truck, Glass		
11A-13450-G	each	10.00
1948-56, Panel Truck, glass with Blue Dot installed		
11A-13450-BD	each	16.00

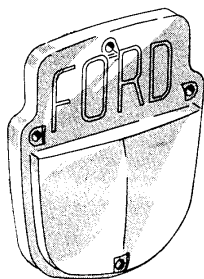

TAIL LAMP LENS

1953-56, F-1, Shield Style, plastic with Ford block letters		
FAA-13450-B	each	16.00

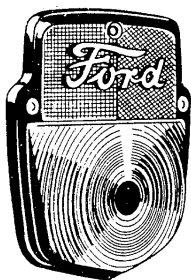

TAIL LAMP LENS

1953-56, F-1, Shield Style, plastic with chrome Ford script		
B5C-13450-FS	each	15.00
1953-56, As Above with Blue Dot		
B5C-13450-BD	each	20.00



TAIL LAMP SOCKET AND PIG TAIL WIRE

1948-52, F-1		
O1C-13410	each	11.00
1953-56, F-1		
BAAA-13410	each	6.00



B5C-13447

TAIL LAMP LICENSE LENS GASKET

1948-54, F-1, Round Style Tail Lamp		
40-13447	each	2.00
1955-56, F-1, Shield Style Tail Lamp		
B5C-13447	each	3.00

40-13461



B5C-13461

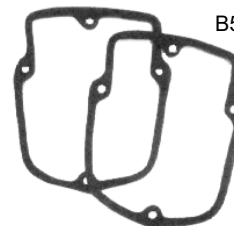

TAIL LAMP LENS TO HOUSING GASKET

1948-56, Panel		
11A-13461	pair	3.00
1948-54, F-1, For Round Style Tail Lamp		
40-13461	pair	3.00
1955-56, F-1, For Shield Style Tail Lamp		
B5C-13461	pair	6.00



BLUE DOTS

Chrome Rim with glass Blue Dot Lens		
B-13450-GBD	1 Rim and 1 Dot	7.00





CHROME FORD SCRIPT

For you to install on any Tail Lens

91A-16606 each 15.00

A-13406-A

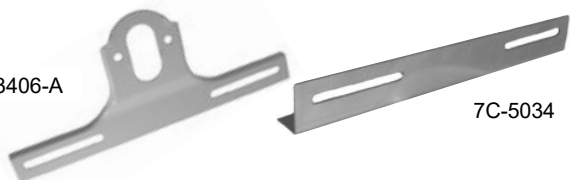

7C-5034

LICENSE PLATE BRACKET

1948-56, Rear License Plate Bracket, Black
A-13406-A each 8.00

1948-56, As Above, Polished Stainless Steel
A-13406-SS each 16.00

1948-52, Front, Unpolished Stainless
7C-5034-SS each 19.00



B-13467

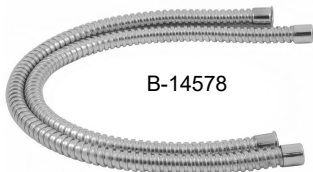

B-14578

TAIL LAMP WIRE SHIELD

Fits backside of Tail Light to protect wires. Die stamped metal

B-13467 Black each 7.50
B-13467-SS Polished Steel each 10.00

Chrome Conduit for Above
B-14578 pair 12.00



JEWEL TURN INDICATOR LIGHT

1948-52, F-1, Jewel Turn Indicator Light on Dash
O1C-13583 each 10.00

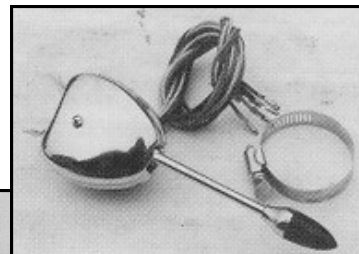

A-13340-HD

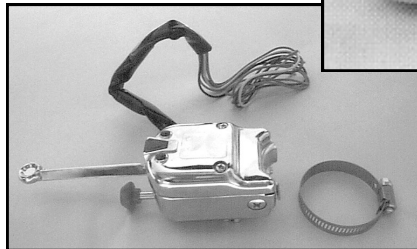

A-13340-TS

UNIVERSAL TURN SIGNAL SWITCH

All Years, Chrome, 12 volt and converts to 6 volt by changing bulb

A-13340-TS each 25.00

As above with 4-way flasher
A-13340-HD each 39.00



TURN SIGNAL FLASHER UNIT

All Years, 6 volt
A-13350-6V each 6.50

All Years, 12 volt
A-13350-12V each 9.00



LICENSE PLATE LIGHT & BRACKET

Stainless Steel nostalgic style, with rubber mounting pad

HR-13550 each 59.00



LIGHT BULBS

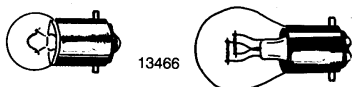

HEADLAMP BULB

1948-55, 6 volt B5AF-13007	each	21.00
1948-56, 12 volt B6AF-13007	each	12.00

PARK LAMP LIGHT BULBS

1948-55, F-1, Without Turn Signals B-13466	each	1.00
1956, F-1, 12 volt B6A-13465-A	each	2.00

INSTRUMENT PANEL LIGHT BULBS

1948-55, F-1, 6 volt 78-13466	each	1.75
1956, F-1, 12 volt B6A-13466-A	each	2.00

HIGH BEAM INDICATOR LIGHT BULBS

1948-51, F-1, 6 volt AOAZ-13466-B	each	1.25
1952-55, F-1, 6 volt 78-13466	each	1.75
1956, F-1, 12 volt B6A-13466-B	each	2.00

GLOVE COMPARTMENT LIGHT BULBS

1948-55, F-1, 6 volt 78-13466	each	1.75
1956, F-1, 12 volt B6A-13466-A	each	2.00

TAIL LAMP LIGHT BULBS

1948-55, F-1, 6 volt 11A-13465	each	2.00
1956, F-1, 12 volt B6A-13465-A	each	2.00
1949-56, 6 Volt, Bright Bulbs, 50 Candlepower 11A-13465-6BR	Discontinued	
1949-56, 12 Volt, as above 11A-13465-12BR.....	Discontinued	

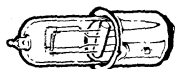

QUARTZ HALOGEN TAIL LIGHT BULB

1948-56, 12 volt, Offset Studs 40-13465-H12	each	8.00
--	------	------



1C-13783

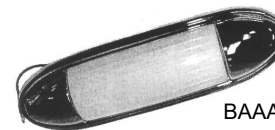

BAAA-13771-SR

DOMELAMP ASSEMBLY

1948-52, Originally for 1951-52 Deluxe Cab—fits all 1948-52 Pickups 1C-13783	each	45.00
1953-56 Pickup, less switch, Chrome, original style. FAA-13786	each	49.00
1953-56 Pickup, Hot Rod Style, without hole for original switch BAAA-13771-SR	each	49.00

DOMELAMP LENS

1951-52, Plastic 81T-13783	each	10.00
1953-56 Pickup 8M-13783	each	7.00



BAAA-13769



8M-13713



40-13740

DOMELAMP SWITCH

1953-56, With Chrome plated knob BAAA-13769	each	15.00
--	------	-------

DOMELAMP SWITCH FOR DOOR POST

1948-56 8M-13713	each	7.00
---------------------------	------	------

DOMELAMP LENS GASKET

1951-52 1C-13876	each	3.00
---------------------------	------	------

DOMELAMP WIRE PIGTAIL

1953-56 FAC-13796-B	each	8.00
------------------------------	------	------

DASH DIMMER SWITCH

1948-52 40-13740	each	13.00
---------------------------	------	-------





HORN RELAY

1948-55, 6 volt		
7RA-13853	each	35.00
1956, 12 volt		
B6A-13853	each	16.00



CIGAR LIGHTER ELEMENT & WELL

1948-55, 6 volt		
11A-15055-A	each	24.00
1948-56, 12 volt		
B6C-15055-A	each	17.00



1C-15052-A 7C-15052 BAAA-15052

CIGAR LIGHTER KNOBS

1948-50, Black with Red Dot		
7C-15052	each	9.00
1951-52, Black with Red Dot		
1C-15052-A	each	9.00
1953-56, Exactly as original		
BAAA-15052	each	9.00

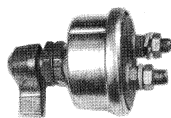

BATTERY DISCONNECT SWITCH

Fits all years, Helps prevent the chance of fire or theft		
A-14300-D	each	25.00



STARTER CABLE BRACKET & GROMMET

1948-56		
48-14550-S	pair	20.00

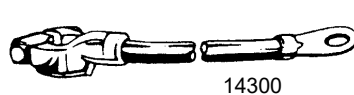

14300

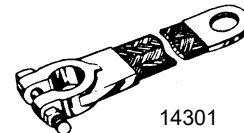

14301

BATTERY CABLES

1948-52, Battery to Solenoid Cable, 17.50" long		
8A-14300	each	30.00
1948-52, Battery Post to Engine Block Cable		
8A-14301	each	19.00

SOLENOID TO STARTER CABLE

1948-56, 48.5" long		
8A-14431	each	22.00

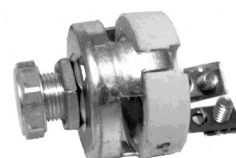

VOLTAGE REDUCER

Reduces 12 volt to 6 volt		
U-10800	each	19.00



VOLTAGE REDUCER

You don't need to change or modify your stock gauges or senders. Install the electronic Voltage Reducer on the back of each gauge. Allows you to use your 6 volt gauges and the rest of the car on 12 volt by reducing the voltage to each gauge. Need one for each gauge.

SR-10606	each	15.00
----------------	------	-------



VOLTAGE REDUCER

1948-55, You don't need to change or modify your stock gauges or senders. Install the electronic Voltage Reducer on the back of the Instrument Cluster. Works on all gauges. Allows you to use your 6 volt gauges and the rest of the car on 12 volt by reducing the voltage to all gauges. Need 1 per car.

D-10800	each	40.00
---------------	------	-------



WIRING

We have many other wires available for 48-56 Trucks.
Also complete wiring kits . . . Call for quote.

Original cloth insulation, color coded
as original with correct terminal ends.
The BEST.

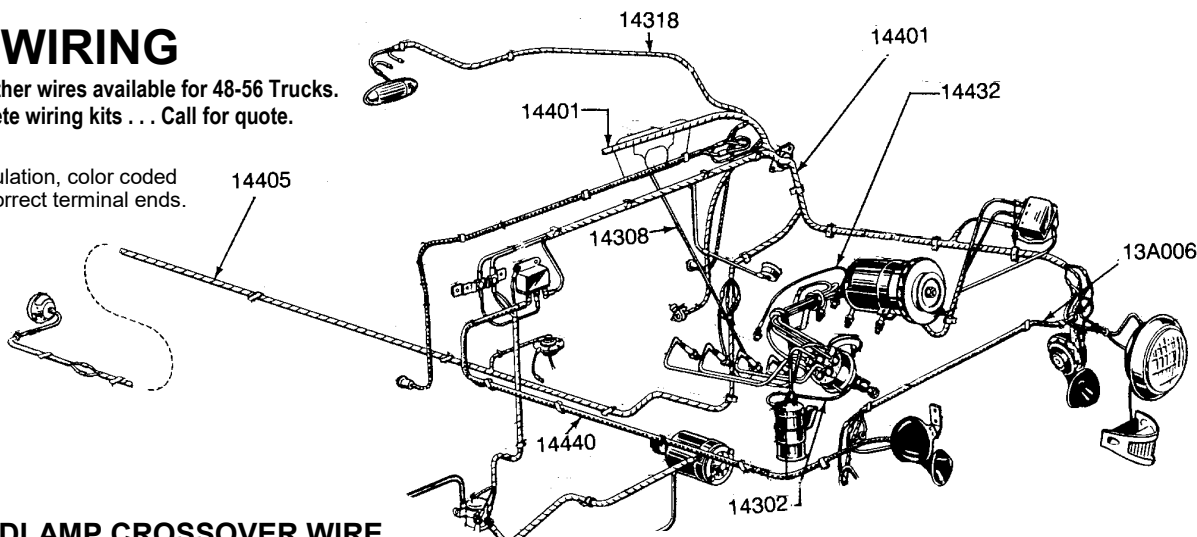

HEADLAMP CROSSOVER WIRE

1948-50		
7HC-11653	each	50.00
1951-52		
1C-11653	each	50.00
1953-55, With turn signal and horn wire		
B4TZ-13A006-A	each	55.00
1956, With turn signal switch wire		
B6C-11653-A	each	55.00

COWL WIRE LOOM

1948-50, F-1, F-2, 6 cyl., main vehicle Wiring Harness, wires everything under dash through firewall to engine		
8HC-14401	each	482.00
1948-50, F-1, F-2, F-3, V-8		
8RC-14401	each	539.00
1951, F-1, F-2, F-3, V-8		
1RC-14401	each	536.00
1951, F-1, F-2, F-3, 6 cyl.		
1HC-14401	each	625.00
1952, F-1, F-2, F-3, V-8		
2RC-14401	each	541.00
1953, F-100, F-250, F-350, V-8		
FAK-14401	each	503.00
1954, F-100, F-250, F-350, V-8		
FDE-14401	each	503.00
1955, F-100, F-250, F-350, V-8		
B5C-14401	each	620.00
1956, F-100, F-250, F-350, V-8		
B6C-14401	each	509.00

HEADLAMP SOCKET AND WIRE

1948-51		
11A-13076-A	each	37.00
1952-55		
B5T-13076-A	each	39.00
1956		
B6C-13076-A	each	55.00

DOME LIGHT WIRE FEED

1953-55		
B5C-14318	each	39.00
1956		
B6C-14318	each	62.00

OIL SENDER TO COWL WIRE

1948-53		
8RC-14322	each	7.00

TAIL LAMP WIRING

1948-52, F-1, Front of vehicle to Tail Lamp		
8C-14405	each	112.00
1948-52, F-2		
7RD-14405	each	87.00
1953-55, F-1		
BAAA-14405	each	87.00
1956, F-1		
B6C-14405	each	62.00

FUEL TANK WIRE

1948-52		
7RC-14406-A	each	15.00



WIRING CONT.

TAIL LIGHT CROSSOVER WIRE

1948-52, 43"		
7RC-14424 each	45.00
1953-56		
B5C-14424-A each	32.00

HEAD LAMP SOCKET AND WIRE

1948-55		
11A-13076 each	37.00

COIL TO DISTRIBUTOR WIRE

1948-52, 11" long		
7RA-14302 each	6.00

TEMPERATURE SENDER WIRE

1948-53, F-1, 12" long		
7RA-14432 each	8.00

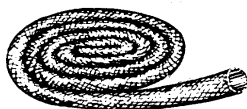

WOVEN WIRING LOOM

Protects wires, holds several in one loom, tough stuff		
B-14407-K 30 ft. roll	30.00

B-14487-S		B-14486-S	
-----------	---	-----------	---

WIRING CONNECTORS

All Years, Single Wiring Connector		
B-14487 pkg. of 10	8.00
All Years, Double Wiring Connector, need 6		
59A-14487 each	2.50

MALE WIRE CONNECTORS

1948-56 All, set of 10		
B-14486-S set of 10	5.00

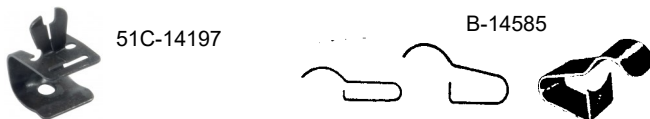

WIRING CLAMP

1948-56, Small		
B-14585-S pkg. of 10	6.00
1948-56, Large		
B-14585-L pkg. of 10	6.00
1948-52		
51C-14197 each	3.00

GROMMETS



MAIN WIRING LOOM GROMMET

1948-56		
1A-14603-B each	4.00

MAIN WIRING LOOM RETAINER

1948-56		
8A-14608 each	11.00

HEADLIGHT WIRE GROMMET

1948-52, Goes on left side of radiator		
8C-13078-C each	4.00

HEADLAMP BUCKET WIRING GROMMET

1948-56		
51A-13077 each	2.00

CHOKE, THROTTLE AND SPEEDOMETER CABLE GROMMET

1948-52		
7C-17265 each	4.00

CHOKE AND THROTTLE CABLE GROMMET

1948-50 and 1953-56		
B-14605 each	2.00

ELECTRIC WIPER MOTOR CABLE GROMMET

1956		
8A-14605 each	2.00

WIPER HOSE GROMMET

1953-56		
BAAA-17545 each	3.00

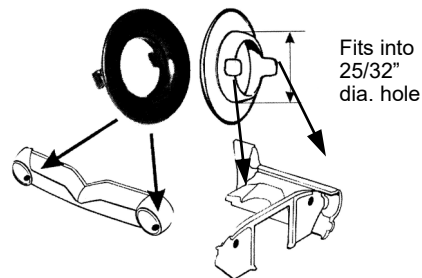

WIRE GROMMET

1948-56, Vinyl coated metal, small 11/16"		
352873-S each	4.00
1948-56, Vinyl coated metal, large 25/32"		
352873-L each	4.00

1948-52



1948-52 FRONT FENDERS

1948-50, F-1, Right Hand, Fiberglass	7C-16005-FG	Discontinued	
1948-50, F-1, Left Hand, Fiberglass	7C-16006-FG	Discontinued	
1951-52, F-1, Right Hand, Fiberglass	1C-16005-FG	Discontinued	
1951-52, F-1, Left Hand, Fiberglass	1C-16006-FG	Discontinued	
1948-50, F-1, Right Hand, Steel	7C-16005-ST	each	649.00
1948-50, F-1, Left Hand, Steel	7C-16006-ST	each	649.00
1951-52, F-1, Right Hand, Steel	1C-16005-ST	each	649.00
1951-52, F-1, Left Hand, Steel	1C-16006-ST	each	649.00

LOWER FRONT FENDER EXTENSIONS

1948-50, F-1, Right Hand, Fiberglass	7C-16342-FG	Discontinued	
1948-50, F-1, Left Hand, Fiberglass	7C-16343-FG	Discontinued	
1948-50, F-1, Right Hand, Steel	7C-16342-ST	each	165.00
1948-50, F-1, Left Hand, Steel	7C-16343-ST	each	165.00
1951-52, F-1, Right Hand, Fiberglass	1C-16342-FG	Discontinued	
1951-52, F-1, Left Hand, Fiberglass	1C-16343-FG	Discontinued	
1951-52, F-1, Right Hand, Steel	1C-16342-ST	each	165.00
1951-52, F-1, Left Hand, Steel	1C-16343-ST	each	165.00



1948-50 shown

INNER STEEL FRONT FENDER

1948-50, F1, Right Hand	7C-16082	each	175.00
1948-50, F1, Left Hand	7C-16083	each	175.00
1951-52, F1, Right Hand	1C-16082	each	175.00
1951, F1, Left Hand	1C-16083	each	175.00
1952, F1, Left Hand	2C-16083	each	175.00



INNER FENDER APRON BUMPERS

1948-52, Inner Fender Apron to Frame Bumper	7C-16754-B	pair	4.00
---	------------	------	------

FRONT INNER SPLASH APRON TO FENDER BOLTS

1948-52	91A-16084	set of 10	10.00
1948-52, As Above, Stainless Steel	91A-16084-SS	set of 10	20.00

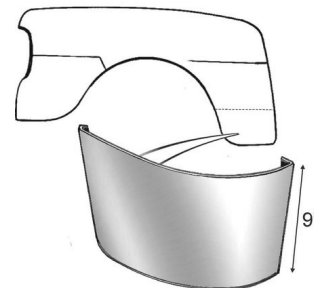

LOWER REAR OF FRONT FENDER REPAIR

1948-52, F-1, Steel, 8" high, specify left or right	EMS-28	per side	112.00
---	--------	----------	--------



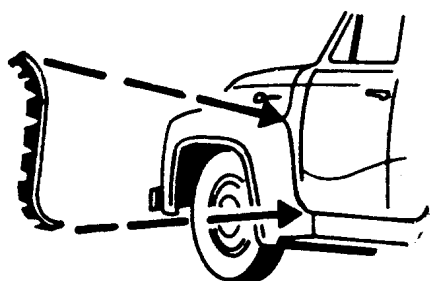

COWL TO FENDER SEAL

1948-52, Fits back of Front Fender to Cowl
7C-16068 pair 15.00

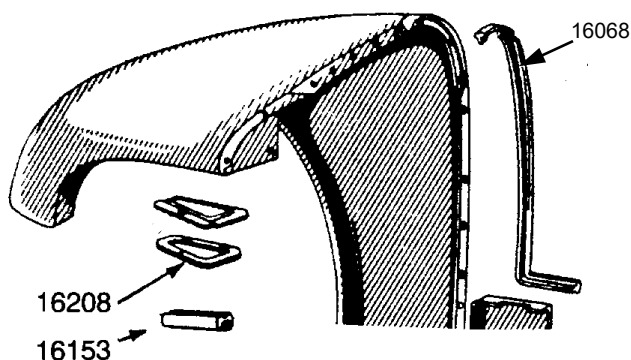

TOP OF FRONT FENDER BRACE TO FENDER SUPPORT RUBBER

1948-52
7RC-16153-A pair 10.00

FRONT FENDER OPENING FLANGE GASKET

1948-52
1C-16208 pair 12.00

FRONT FENDER SKIRT FLANGE TO RADIATOR GRILLE GASKET

1948-50
7C-16086 pair 10.00

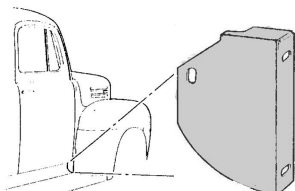

FRONT FENDER EXTENSION

1948-52, F-1, Rear Front Fender Extension. Fills gap between fender and running board
7C-16040/41-S pair 20.00

1948-52



7C-16312



STEEL REAR FENDERS

1948-Early '50, New Reproduction
7C-16312/3-ST pair 1499.00
1948-Early 50, F-1, Right Hand
7C-16312-ST each 750.00
1948-Early 50, F-1, Left Hand
7C-16313-ST each 750.00
Late 1950-52, New Reproduction
1C-16312/3-ST pair 1499.00
Late 1950-52, F-1, Right Hand
1C-16312-ST each 750.00
Late 1950-52, F-1, Left Hand
1C-16313-ST each 750.00

FIBERGLASS REAR FENDERS

1948-Early 50, F-1, Right Hand
7C-16312-FG each 360.00
1948-Early 50, F-1, Left Hand
7C-16313-FG each 360.00
Late 1950-52, F-1, Right Hand
1C-16312-FG each 360.00
Late 1950-52, F-1, Left Hand
1C-16313-FG each 360.00

REAR FENDER TO BED SIDE BOLTS

1948-56, F-1, Takes 24, 5/16" x 24, 5/8"
7C-355471-S set of 24 20.00
1948-56, Bolt, nut and washer kit, Stainless, unpolished
7C-355471-SS set of 24 30.00
1948-56, As Above, Polished Stainless
7C-355471-SSP set of 24 40.00

16340



REAR FENDER BRACE

1948-Early 50, F1
7C-16340 pair 40.00
Late 1950-52, F-1
1C-16340 pair 40.00



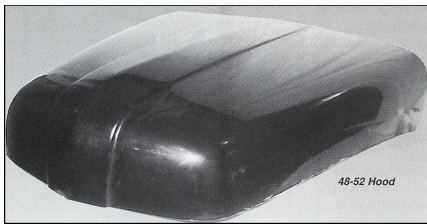

HOOD

1948-52, Fiberglass, smooth
7C-16612-FG each 795.00



2C-16612-ST

1948-50, Hood, Steel As Original
7C-16612-ST each 1050.00
1951, As Above
1C-16612-ST each 1050.00
1952, As Above
2C-16612-ST each 1050.00



HOOD LOCKING PANEL

1948-50, Stamped Steel
7C-16848-B each 120.00



HOOD LOCKING PANEL

1951-52, Stamped Steel
1C-16848 each 99.00

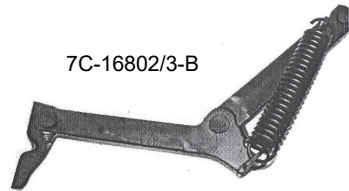

7C-16802/3-B



7C-16812-SS

HOOD ARM & SPRING SUPPORTS

1948-52, Complete with springs, Right Hand
7C-16802-B each 85.00
1948-52, As Above, Left Hand
7C-16803-B each 85.00
1948-52, Hood Springs, Plain
7C-16812 set of 4 56.00
1948-52, Hood Springs, stainless
7C-16812-SS set of 4 129.00
1948-52, Hood Springs, polished stainless
7C-16812-SSP set of 4 149.00

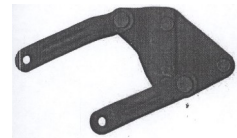
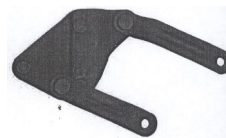

HOOD HINGES

1948-52, Outer Hood Hinge Side Plate, Left Hand
7C-16797 each 50.00
1948-52, As Above, Right Hand
7C-16796 each 50.00

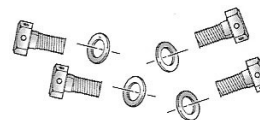

HOOD HINGE BRACKET HARDWARE KIT

1948-52 Special bolts, includes 4 bolts, 4 washers and wire
91A-16796-HK kit 10.00
1948-52 4 Bolts & Washers, Stainless Steel
7C-16610-SS kit 2.00



HOOD BUMPER KIT

1948-52, Various rubber bumpers for the hood
7C-16761-S kit 10.00



1948-52

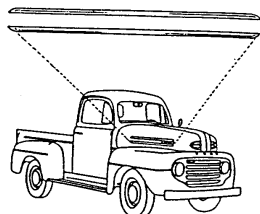

HOOD SIDE MOLDING SET

1948-50, Stainless Steel
7C-16720 set of 4 100.00



HOOD SIDE EMBLEM

1948-50, Stainless Steel
7C-16850-PR pair 83.00



7C-16720-CL



7C-16957-CL

HOOD TRIM CLIPS

1948-50, Hood Side Trim Clips, takes 20
7C-16720-CL each 1.50

1948-50 and 1951-52 Standard Cab, Hood Side Emblem Clips, takes 4
7C-16850-CL each 1.50

1948-50, Hood Front Trim Clips, takes 6
7C-16957-CL each 1.50



8C-16605



8D-16605



8Y-16605

SIDE OF CAB EMBLEM

1948-50, F-1, Die Cast, Chrome Plated
8C-16605 each 25.00

1948-50, F-2, Die Cast, Chrome Plated
8D-16605 each 30.00

1948-50, F-3, Die Cast, Chrome Plated
8Y-16605 each 30.00

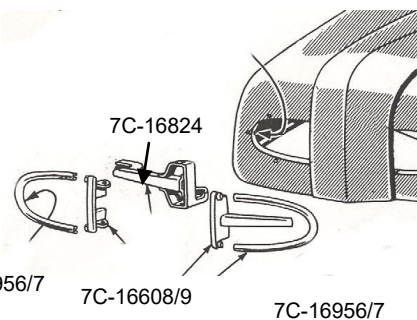

FRONT OF HOOD TRIM MOLDINGS

1948-50, Stainless Steel
7C-16956/7 pair 55.00

DUMMY HOOD HANDLE

1948-50, Chrome, consists of a LH dummy handle with vertical trim and the RH vertical trim
7C-16608/9 set 75.00

HOOD LATCH HANDLE

1948-50, Hood Latch Handle, Chrome, with mounting pin, spring, washers and cotter pin
7C-16824 set 75.00

1948-50, Handle Return Spring, mounting pin, washers and cotter pin
7C-16897-KIT kit 16.00



HOOD HANDLE KIT

1948-50, Includes 16608/9 & 16824
7C-16824-KIT kit 130.00



HOOD SIDE ENDS

1951 Deluxe Cab, Die Cast and Chrome Plated
1C-16732-B pair 120.00



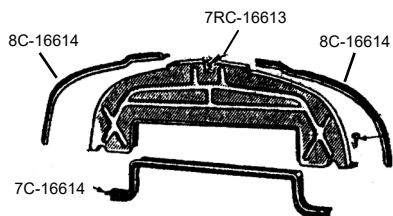

HOOD AIR DEFLECTOR AND SEALS

1948-52, Air Deflector to Radiator Seal		
7C-16614 each	6.00
1948-52, Hood to Air Deflector Seal		
8C-16614 pair	6.00
1948-52, Hood Air Deflector		
7RC-16613 each	65.00

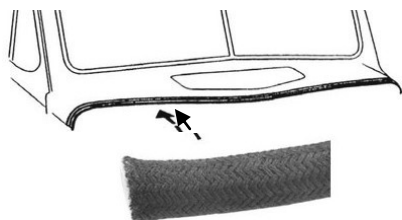

COWL LACING KIT

1948-56, Fits on Cowl at rear of Hood, as original		
21C-16740-S kit	16.00
1942-56, Fits on Cowl at rear of Hood, Rubber		
B7C-16740 kit	10.00



TILT FRONT END ASSEMBLY

1948-50, One piece fiberglass Front End. Crating charge extra, must be shipped freight truck		
8C-16000 each	1785.00
	Crating Charge	400.00
Hinge Kit for Front End above		
8C-16001-K each	100.00

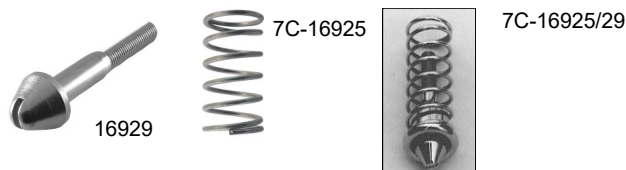

HOOD LATCH, BOLT, SPRING, CUP

1948-50, Guide Pin, F1-F6, Zinc Plated		
7C-16929 each	22.00
1951-52, As Above		
1C-16929 each	22.00
1948-56. Hood Locking Spring only, F1-F6		
7C-16925 each	7.50
1948-56. Hood Dowel Cup, F1-F6		
7C-16927 each	9.00
1948-52, Bolt, Spring and Cup, Polished Stainless, 3 piece set		
7C-16925/29 set	129.00

1C-16896

1C-16980-KIT

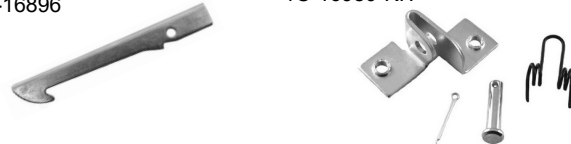

HOOD SAFETY CATCH

1951-52, F1-F6, Hood Safety Catch		
1C-16896 each	16.00
1951-52, Hood Safety Catch Bracket & Spring Kit, F1, includes bracket, spring, pin, washer & cotter pin.		
1C-16980-KIT kit	20.00



HOOD HANDLE RETURN SPRING

1948-50, F1-F6		
7C-16862 each	6.50

7C-16921

1C-16921



HOOD LATCH RETURN SPRING

1948-50		
7C-16921 each	10.00
1951-52,		
1C-16921 each	5.00





1953-56

1953-56 FRONT FENDERS

- 1953-56, F-1, Pickup, Right Hand, Fiberglass
BAAA-16005-FG Discontinued
- 1953-56, F-1, Pickup, Right Hand, Steel
BAAA-16005-A each 375.00
- 1953-56, F-1, Pickup, Left Hand, Fiberglass
BAAA-16006-FG Discontinued
- 1953-56, F-1, Pickup, Left Hand, Steel
BAAA-16006-A each 375.00

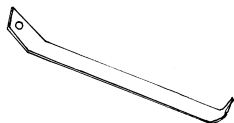

FRONT FENDER BRACE

- 1953-56, Right & Left Hand, plain steel
BAAA-16094-PR pair 30.00
- 1953-56, Right & Left Hand, Stainless Steel
BAAA-16094-PRSS pair 50.00



BAAA-16748-SS

FENDER ALIGNMENT RODS

- 1953-56, Polished Stainless
BAAA-16748-SS pair 60.00

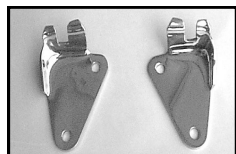

FENDER ALIGNMENT ROD BRACKET

- 1953-56, Polished Stainless
BAAA-16726/27-SS pair 90.00



INNER STEEL FRONT FENDER

- 1953-56, F100-350, Right Hand
BAAD-16054-A each 199.00
- 1953-56, F100-350, Left Hand
BAAD-16055-A each 199.00

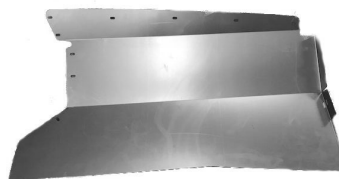

SMOOTH STEEL INNER FENDER

- 1953-56, F100-350, 18 gauge steel
BAAD-16054/5-SM pair 219.00

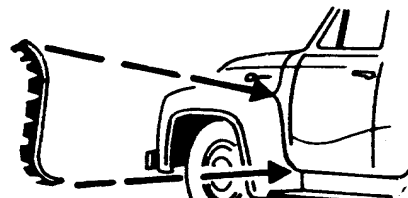

COWL TO FENDER SEAL

- 1953-56, Fits back of Front Fender to Cowl
BAAA-16126 pair 15.00

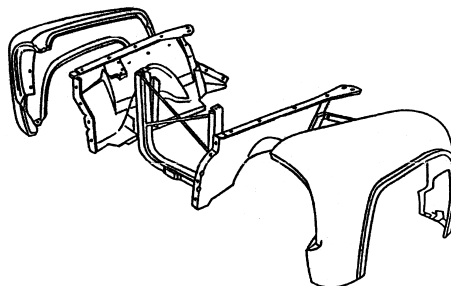

F-100 STAINLESS FRONT END BOLT KIT

- 1953-56, Complete stainless Bolt Kit for front fenders, inner fender panels, grille valance pan, air deflectors, hood latch pan and rods. Includes all necessary bolts, nuts, flat and lock washers.
BAAA-16000-MBSS kit 55.00



1953-56



BAAA-16312

STEEL REAR FENDERS

1953-56, F-1, Right Hand, correct steel fenders for flare side bed, Original Ford Dies, USA Made

BAAA-16312-A each 375.00

1953-56, Left Hand, As Above

BAAA-16313-A each 375.00

FIBERGLASS REAR FENDERS

1953-56, F-1, Right Hand

BAAA-16312-FG each 350.00

1953-56, F-1, Left Hand

BAAA-16313-FG each 350.00

REAR FENDER TO BED SIDE BOLTS

1948-56, F-1, Takes 24, 5/16" x 24, 5/8"

7C-355471-S set of 24 20.00

1948-56, Bolt, nut and washer kit, Stainless, unpolished

7C-355471-SS set of 24 30.00

1948-56, As Above, Polished Stainless

7C-355471-SSP set of 24 40.00



WHEEL TUBS

1948-56. 16 Gauge steel. Die formed inner radius. 3" width.

PRO-WT3 pair 375.00

1948-56. As above, 5"

PRO-WT5 pair 375.00

1948-56. As above, 7.5"

PRO-WT7 pair 395.00



FAT REAR FENDERS

1953-56, Fiberglass, Fat Rear Fenders are wider than stock by 3"

BAAA-16312/3-F pair 750.00

16340



REAR FENDER BRACE

1953-56, F-100

BAAA-16340-A each 11.00

1953-56, F-100, with Fat (3" wider) Rear Fenders

PRF-16340-A pair 40.00

B-16070-I

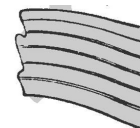

48-16070

BLACK FENDER WELT

B-16070-B, Vinyl 25 ft. roll 20.00

48-16070, Rubber 8 ft. roll 15.00

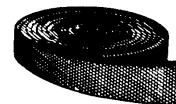

ANTI-SQUEAK WEBBING

1948-56, F-1, Fits other years also, 1" wide x 50' long

B-17772-C roll 29.00



There's a good chance we have your parts in stock





HOOD

1953-56, Fiberglass, smooth
 B6C-16612-FG Discontinued
 1953-56, Steel
 B6C-16612-A each 949.00



BAAA-16637-A

BAAA-16638-S

FRONT HOOD EMBLEM

1953-56, Crest Lightening Emblem
 BAAA-16637-A each 45.00

HOOD EMBLEM PAD

1953-56, Flat, No Lip
 BAAA-16638-S each 3.00
 1953-56, As Above, with Molded Lip
 BAAA-16638-BRP each 8.00

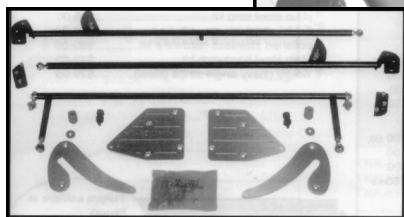

TILT HOOD KIT

1953-56, F-100, Featuring Billet roller mounts and tracks. We use rod ends and bearings for the pivots and adjustments. The hood braces are adjustable and the prop rod is carried on the hood brace and is attached to the core support, easy to install. Includes detailed instruction video.
 FTHK kit 525.00

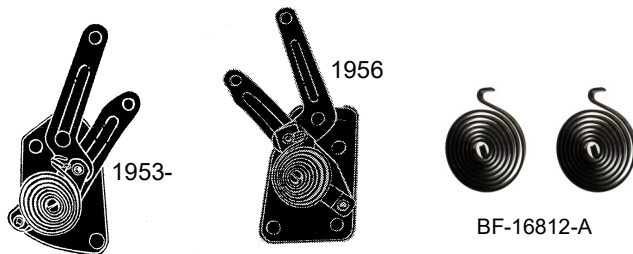

HOOD HINGES

1953-55, Right Hand, complete with springs
 BAAA-16796 each 65.00
 1953-55, Left Hand, complete with springs
 BAAA-16797 each 65.00
 1956, Right Hand, complete with springs
 B6C-16796 each 65.00
 1956, Left Hand, complete with springs
 B6C-16797 each 65.00

HOOD SPRINGS

1953-56, F-1, F-2, F-3, Hood Hinge Springs
 BF-16812-A pair 40.00



HOOD HINGE SHOULDER BOLTS

1953-55
 8A-16610 each 3.00
 1956
 B6C-16610 each 3.00



HOOD LOCKING PANEL

1953-56
 B5C-16717-A each 175.00



HOOD STABILIZER RODS

1953-56, Polished Stainless
 BAAA-16680-SS pair 75.00

1953-56

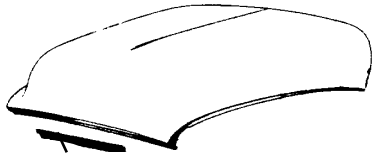

BAAA-16770

HOOD SEALS

1953-56, Hood Front to Top of Radiator Seal
BAAA-16770 each 8.00

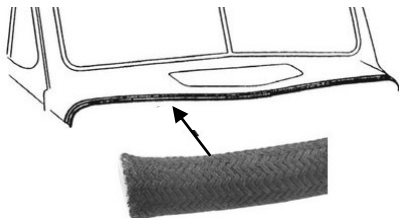

COWL LACING KIT

1948-56, Fits on Cowl at rear of Hood, as original
21C-16740-S kit 16.00
1948-56, Fits on Cowl at rear of Hood, Rubber
B7C-16740 kit 10.00



HOOD BUMPER KIT

1953-56, Includes all necessary hood bumpers
BAAA-16761-S kit 9.00



BAAA-16925/29

HOOD LATCH BOLT, SPRING AND CUP

1953-56, Polished Stainless, 3 piece set
BAAA-16925/29 set 129.00
1948-56. Hood Locking Spring only, F1-F6
7C-16925 each 7.50
1948-56. Hood Dowel Cup, F1-F6
7C-16927 each 9.00



BAAA-16892-SS

B5C-16700-SS

HOOD LATCHES AND PARTS

1953-56, Hood Latch, Stainless Steel
B5C-16700-SS each 65.00
1953-56, Latch Return Spring
BAAA-16921-A each 2.00
1953-56, Hood Safety Catch Assembly, Stainless Steel
BAAA-16892-SS each 50.00

HOOD SIDE EMBLEMS



1953-54, Includes boomerang, F-100 emblem & hardware
BAAA-16732/3-AK set 230.00
1953-54, Boomerang only
BAAA-16732/3-AKB pair 200.00



1953-54, F-1, F-100, Chrome
BAAA-16721 pair 75.00



1955, F-1, Die Cast, Chrome
B5C-16721-PR pair 87.00



7C-16925

1956, F-1, Right and Left Hand, Chrome, unpainted
B6C-16721-PR pair 99.00
1956, F-1, Right and Left Hand, Chrome, painted Red
B6C-16720-PR pair 99.00
1956, F-1, Mounts behind emblem, protects paint.
B6C-16720-BRP pair 20.00

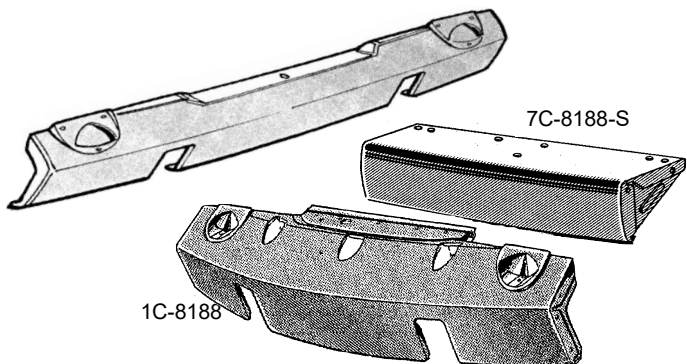

LOWER GRILLE VALANCE

1948-50, Steel		
7C-8188-S	each	175.00
1948-50, Fiberglass		
7C-8188-F	Discontinued	
1951-52, Fiberglass		
1C-8188-F	Discontinued	
1951-52, Lower Grille Panel, Steel		
1C-8188-ST	each	275.00
1953, Steel		
B3C-8188-A	each	249.00
1953, Steel, No Bumper Cutouts		
B3C-8188-RLPN	each	249.00
1954, Steel		
B4C-8188-A	each	249.00
1954, Steel, No Bumper Cutouts		
B4C-8188-RLPN	each	249.00
1955-56, Steel		
B6C-8188-A	each	225.00
1955-56, Steel, No Bumper Cutouts		
B5C-8188-RLPN	each	225.00
1955-56, Fiberglass		
B5C-8188-F	Discontinued	



LOWER RADIATOR GRILLE SPLASH PAN TO RADIATOR SEAL

1953-56, 23-1/2"		
B3T-8348-A	each	7.00

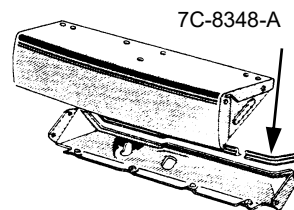

LOWER RADIATOR GRILLE SPLASH PAN TO RADIATOR SEAL

1948-52, 29"		
7C-8348-A	each	4.00
1953-56, 23-1/2"		
B3T-8348-A	each	7.00



UPPER AIR DEFLECTOR TO TOP OF RADIATOR SEAL

1953-56, 27-1/4"		
B3T-8349	each	7.00



HEADLIGHT SUPPORT PANEL

1951-52, Headlight Support Panels, Die Stamped		
1C-8310/1	pair	95.00
1953-55, Right Hand, Steel		
BAAA-8310-S	each	95.00
1953-55, Left Hand, Steel		
BAAA-8311-S	each	95.00
1956, Right Hand, Steel		
B6C-8310-S	each	95.00
1956, Left Hand, Steel		
B6C-8311-S	each	95.00



1953-56

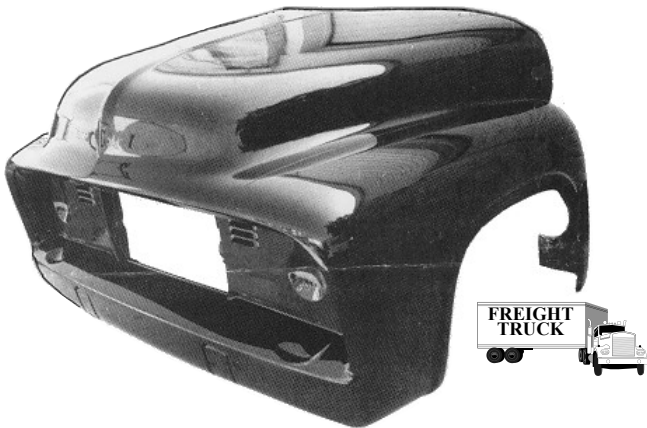

F-100 TILT FRONT END ASSEMBLY

1953-56, As Above		
BAAA-16000	each	1500.00
	Crating Charge	400.00
Hinge Kit for Front End above		
BAAA-16001-K	each	55.00



1953-56 FRONT FENDERS

1953-56, F-1, Pickup, Right Hand, Fiberglass		
BAAA-16005-FG		Discontinued
1953-56, F-1, Pickup, Right Hand, Steel		
BAAA-16005-A	each	375.00
1953-56, F-1, Pickup, Left Hand, Fiberglass		
BAAA-16006-FG		Discontinued
1953-56, F-1, Pickup, Left Hand, Steel		
BAAA-16006-A	each	375.00



BAAD-16055

INNER STEEL FRONT FENDER

1953-56, F100-350, Right Hand		
BAAD-16054-A	each	199.00
1953-56, F100-350, Left Hand		
BAAD-16055-A	each	199.00

8C-16400-AS

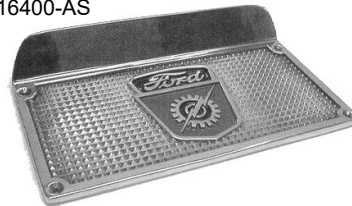

A-16400-S

RUNNING BOARD STEP PLATE

1948-56, Ford Crest Lightening Emblem, painted		
8C-16400-AS	pair	95.00
1948-52, Ford Oval		
A-16400-S	pair	60.00

MOUNTING KIT FOR ABOVE

A-16400-MBS	set	2.50
-------------------	-----	------





1948-52 RUNNING BOARDS

- 1948-52, F-1, Stamped Steel, as original
8C-16450-S pair 650.00
- 1948-52, F-1, As Above, except in Fiberglass
8C-16450-FGS pair Discontinued

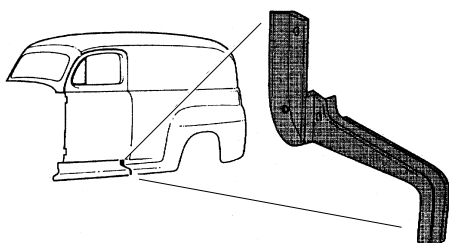

**RUNNING BOARD TO REAR QUARTER
PANEL RUBBER**

- 1948-52, Panel
7C-8227838-PR pair 59.00

**BACK OF FRONT FENDER TO RUNNING
BOARD RUBBER SPACER**

- 1953-56, 2 of each in kit, with special bolt, nut and lock washer
BAAA-16460-S kit 5.00

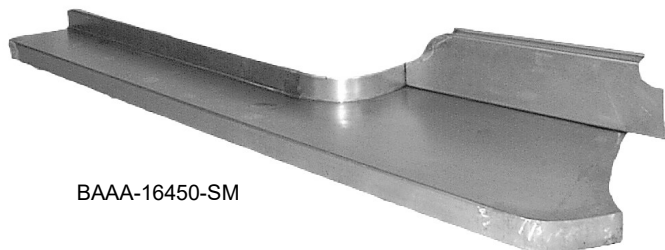

BAAA-16450-SM

SMOOTHIE RUNNING BOARDS

- 1948-52, F-1, Steel Smoothie Running Boards
8C-16450-SM pair 650.00
- 1953-56, F-100, Steel Smoothie Running Boards
BAAA-16450-SM pair 650.00

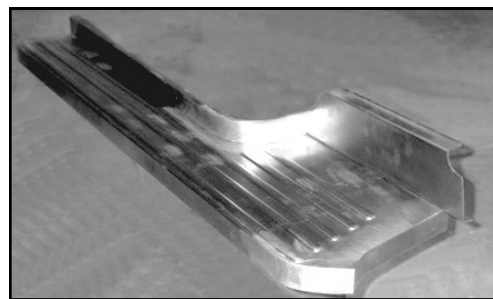

1953-56 RUNNING BOARDS

- 1953-56, F-100, Stamped Steel, USA
BAAA-16450/1-B pair 549.00
- 1953-56, F-100, Fiberglass Running Boards
BAAA-16450-FG pair Discontinued

RUNNING BOARD BOLT KIT

- 1948-52, F-1, 78 pieces
7C-16455-S kit 15.00
- 1953-56, F-1, 56 pieces
BAAA-16455-S kit 20.00
- 1948-52, Stainless Steel, does both boards
6-0331 kit 19.50
- 1953-56, Stainless Steel, does both sides, includes bracket bolts, Hex and Hex Nuts
6-0237 kit 35.00

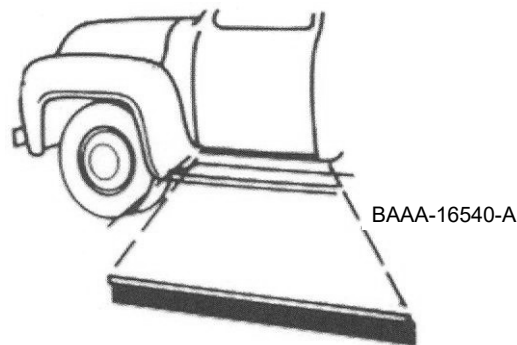

BAAA-16540-A

RUNNING BOARD TO BODY SEAL

- 1953-55, Fits bottom of cab to Running Board
BAAA-16540-A pair 20.00
- 1953-56, Panel
BAAA-16540-C pair 25.00
- 1956
B6C-16540-S pair 15.00



FORD PICKUP SPEEDOMETERS

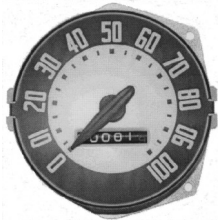

1948-50

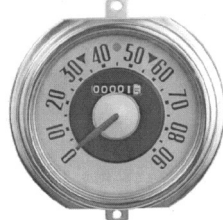

1951-52



1953-55



1956

1948-50		
7RC-17255-A each	199.00
1951-52		
1C-17255-A each	199.00
1953-55		
53F-9260 each	150.00
1956		
56F-9260 each	159.00



1956

FORD PICKUP INSTRUMENT BEZEL

1953-55, Chrome		
53F-9271 each	55.00
1956, Chrome		
56F-9271 each	65.00



SPEEDOMETER TO DASH SEAL

1956, F-1		
B6C-17310 each	6.00

8C-17260-A



A9A-17260-A



SPEEDOMETER CABLE AND HOUSING

1948-56, F-1, 4 speed and 1948-52, F-1, 3 speed, also fits to GM transmission

8C-17260-A each	23.00
1953-56, F-1, 3 speed, automatic and overdrive,		
A9A-17260-A each	20.00



SPEEDOMETER GEAR

1953-56, 20 teeth, blue plastic		
B5A-17322-A each	12.00
1953-56, 21 teeth, green plastic		
B5A-17322-B each	12.00
1953-56, 19 teeth, brown plastic		
B5A-17322-C each	12.00
1953-56, 22 teeth, brown plastic		
B5A-17322-D each	12.00



SPEEDOMETER ADAPTER

Adapts GM/Early Ford Thread In Style Cable or Pulse Sensor to Ford C4, C6, and AOD Style Press in Transmission

8C-17260-ADT each	35.00
--------------	------------	-------



CODD-17271-B



CIDZ-17292-A

Gear for Adapter above		
CODD-17271-B each	10.00
Clip for above		
CIDZ-17292-A each	3.00



SPEEDOMETER HOUSING GROMMET

1948-52, F-1, Where it goes through the firewall		
7C-17265 each	4.00



WINDSHIELD WIPER PARTS



ELECTRIC WIPER MOTOR CONTROL

1953-56, 12 volt
 B6C-17470-A each 43.00

ELECTRIC WIPER SWITCH NUT

1951-52, Chrome
 7C-17512-B each 5.50

WIPER SWITCH TO DASH NUT

1953-56
 B7C-17512-A each 8.50

ELECTRIC WIPER MOTOR CABLE GROMMET

1956
 8A-14605-A each 2.00

WIPER ARM TO MOTOR GROMMET

1948-55
 51A-17562 each 4.00



ELECTRIC WIPER MOTOR & BRACKETS

1948-52, 12 volt, 2 speed, complete with all mounting brackets, pivots, bezels, gaskets, wiring and switch, less arms, blades, and knob.
 8C-17508-12 kit 275.00



ELECTRIC WIPER MOTOR

1948-50, 12 volt, 2 speed, complete with wiring, switch and mounting brackets, less knob
 7C-17508 each 199.00

1948-50, As Above, 6 volt
 7C-17508-6V each 229.00

1951-52, 12 volt, 2 speed, with wiring and switch, replaces Factory Electric Motor
 2C-17508-NP12 each 279.00

1951-52, 12 volt, 2 speed, with wiring and switch, replaces Vacuum Motor only, less knob
 1C-17508 each 150.00

1951-52, As Above, 6 volt
 1C-17508-6V each 260.00

1953-55, 12 volt, 2 speed, complete with wiring, switch and mounting brackets, less knob
 BAAA-17508 each 150.00

1956, As Above
 B6C-17508 each 150.00

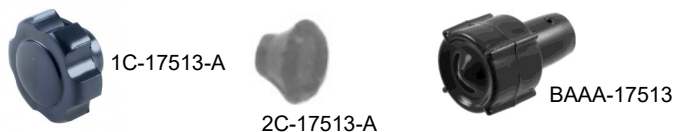

WINDSHIELD SWITCH KNOB AND NUT

1948-50
 1C-17513-A each 6.50

1951-52
 2C-17513-A each 7.00

1953-56, Wiper Knob
 BAAA-17513 each 7.00

1951-52, Electric Wiper Switch Nut, Chrome
 7C-17512-B each 5.50

1953-56, Electric Wiper Switch to Dash Nut
 B7C-17512-A each 8.50





356094-S



7C-17515



BAAA-17515-A

WIPER PIVOT SHAFT BEZEL

1948-52		
7C-17515 each	13.00
1953-56		
BAAA-17515-A each	9.00

WIPER PIVOT SHAFT NUT CHROME

1948-55		
356094-S each	6.00
1956		
B6C-356095 each	6.00

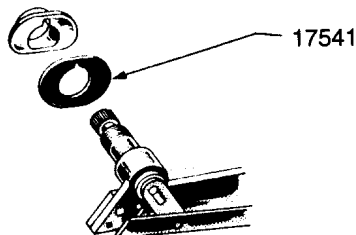

WIPER PIVOT TO BODY GASKET

1948-52		
7C-17541 pair	3.00
1953-56		
BAAA-17541-A pair	3.00



WINDSHIELD WIPER PIVOT REPAIR KIT

1949-51, Knurl Nut Repair Kit		
8A-17566-RKpair	25.00

O6H-17531



WIPER ARM CLIP

1948-56, Goes under dash to motor		
O6H-17531 each	2.00

WIPER HOSE GROMMET

1953-56		
BAAA-17545 each	3.00



WIPER BLADES

1948-52, Original style, Stainless, 10"		
8C-17528 each	16.00
1953-56, Original style		
BAAA-17528 each	16.00



WIPER ARMS

1948-52, Original style, spoon type, fits left or right		
8C-17527 each	16.00
1953-55 and 1956 Left side, Original style, spoon type		
BAAA-17527 each	16.00
1956, Right side, As Above		
B6C-17526 each	16.00



WIPER PIVOT

1951-52, Right Side, Vacuum Wiper only		
7C-17566-A each	32.00
1951-52, As Above, Left Side		
7C-17567-A each	32.00
1953-55, Fits left or right		
BAAA-17566 each	32.00
1956, As Above		
B6C-17566 each	32.00

BAAA-17500

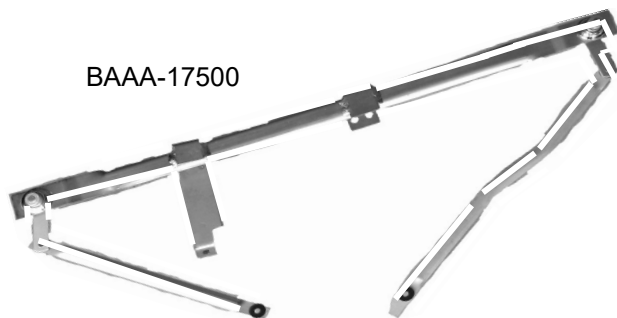

WIPER LINKAGE ASSEMBLY

1953-55, Includes pivots, linkage, bezels and nuts		
BAAA-17500 each	160.00
1956, Arm only, need two, fits left or right		
B6C-17500 each	25.00



MIRRORS



You may need to grind some metal off the door hinge in order to use the mirror arm. Grind off just enough for the holes to line up. This applies to 1951-52 only.

DOOR HINGE MIRROR

- 1948-52, Fits right hand or left hand, chrome plated, comes with special pin, 4" head
68-17741 each 39.00
- 1948-52, As Above with straight arm
48-18403-E each 62.00



ROUND MIRROR HEAD ONLY

- 1948-52, Chrome, 4"
68-17741-MH each 18.00
- 1948-52, Painted Black, 5" diameter
D1C-17723 each 15.00

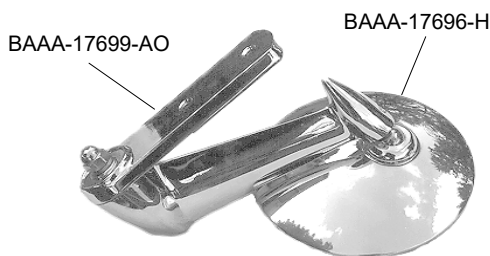

Complete Mirror
BAAA-17696

OUTSIDE REAR VIEW MIRROR

- 1953-66, Pickup, fits left or right, chrome plated, has all attaching parts including grommet
BAAA-17696 each 65.00
- 1953-66, Pickup, As above, Ford Script
BAAA-17696 each 95.00

OUTSIDE REAR VIEW MIRROR ARM

- 1953-66, F-100, Six hole, chrome plated
BAAA-17699-AO each 20.00

OUTSIDE REAR VIEW MIRROR HEAD

- 1953-66, Ford Script, Triple Chrome Plated
BAAA-17696-H each 25.00

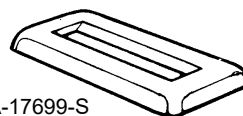

BAAA-17699-S



BAAA-17699-P

MIRROR POST GROMMET

- 1953-56, Seals around mirror post to door
BAAA-17699-S each 3.00

DOOR MIRROR HOLE PLUG

- 1953-56, This rubber plug fits into unused door mirror hole slot if you do not run this style mirror.
BAAA-17699-P each 3.00



RETRO STYLE MIRROR

- All years, Die Cast and Chrome Plated
SR-18402/3-S pair 95.00





UNIVERSAL DOOR EDGE MIRROR

Left or Right Hand, Chrome, straight arm, 4" head
 A-17741-U each 20.00
 As Above with Convex Glass
 CNX-17741-U each 38.00



3 or 4" PEEP MIRROR

Right or Left Hand, 4" head
 B-18414 each 20.00
 As Above with Convex Glass
 CNX-18414-L/R pair 75.00
 Left or Right Hand, 3" head
 HR-18414 each 20.00



There's a good chance we have your parts in stock

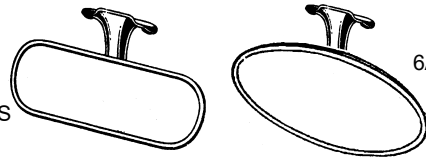

6A-17700-SS

6A-17700-SR

INSIDE REAR VIEW MIRROR

1948-52, Polished Stainless Steel
 6A-17700-SS each 45.00
 1948-52, As Above, Oval Head
 6A-17700-SR each 45.00

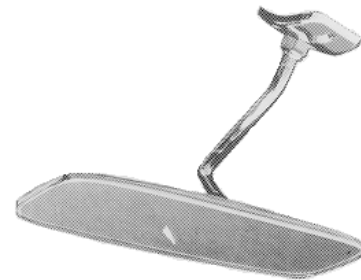

INSIDE REAR VIEW MIRROR

1953-56, Rectangular base
 BAAA-17700-B each 49.00
 1956, Triangular base
 B6C-17700-B each 49.00

INSIDE MIRROR BRACKET SCREWS

1948-56, Stainless
 BAAA-17700-MB set of 3 1.00

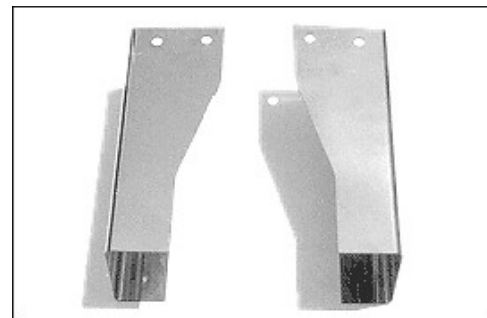

FRAME HORN COVERS

1953-56, Front Frame Horn Covers, polished stainless.
 A finishing addition to a stainless front bumper
 BAAA-17752-SS pair 45.00



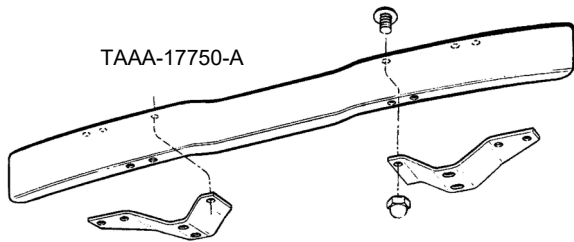

PLAIN FRONT BUMPER

1948-52, F-1, F-100, Plain smooth style with brackets
 7RC-17750-A each 135.00

1953-56, As Above
 TAAA-17750-A each 150.00

STAINLESS STEEL FRONT BUMPER

1948-52, F-1, F-100, This is the 1948-50 smooth style, includes polished stainless lower brackets and bolts
 7RC-17750-SS each 349.00

1953-56, F-1, F-100, As Above
 TAAA-17750-SS each 349.00

CHROME FRONT BUMPER

1948-52, F-1, F-100, Front, Chrome, less brackets, Smooth style
 7RC-17750-CH each 245.00

1951-52, F-1, Front, Chrome, less brackets, Ribbed style
 1C-17750-CH Call for availability

1953-56, As Above
 TAAA-17750-CH each 229.00

FRONT BUMPER BRACKETS

1948-52, Plain
 7C-17754-P set 40.00

1948-52, Stainless Steel
 7C-17754-SS set 74.00

1953-56, Plain
 TAAA-17754-P set 40.00

1953-56, Stainless Steel
 TAAA-17754-SS set 75.00

1953-56, Chrome
 TAAA-17754-CH set 139.00



PLAIN REAR BUMPER

1948-56, F-1, F-100, Rear, Plain
 BBAA-17906-A each 120.00

STAINLESS STEEL REAR BUMPER

1948-56, Rear, F-1, F-100
 BBAA-17906-SS each 349.00

CHROME REAR BUMPER

1948-56, F-1, F-100, Rear, Chrome, Smooth Style
 BBAA-17906-CH each 249.00

1951-52 F-1, Rear, Chrome, Ribbed Style
 1C-17906-CH Call for availability

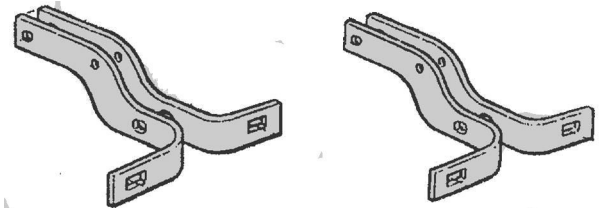

STEEL REAR BUMPER BRACKETS

1948-56, F-1, Set of four
 B5C-17787/88-S set 110.00

1948-56, F-1, Chrome, set of four
 B5C-17787/88-CH set 189.00

"SHORTY" STEEL REAR BUMPER BRACKETS

1948-56, F-1, Set of four, brings bumper closer to body.
 SB-17787/88-S set 110.00



STAINLESS REAR BUMPER BOLTS

1948-56, F-1, Polished Stainless Bolts
 BB-17758 set of 4 27.00

1948-56, F-1, With Stainless Covered Heads
 BB-17758-A set of 4 14.00



SHOCK ABSORBERS

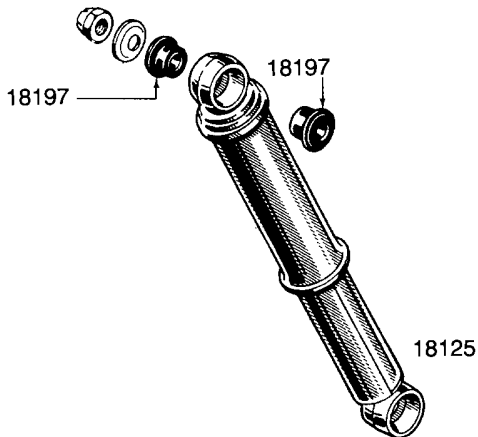

GAS FILLED SHOCK ABSORBERS

1948-52, F-1, F-2, F-3, Front		
8A-18125	each	45.00
1948-55, F-1, F-2, F-3, Rear		
8C-18125	each	39.00
1953-55, F-1, F-2, F-3, Front		
8C-18125	each	39.00
1956, F-1, Front		
8A-18124	each	41.00
1956, F-1, Rear		
B6C-18125	each	40.00

**The Bitterness of Poor Quality
Remains Long After
The Sweetness of Low Price
Is Forgotten**

**STORE HOURS:
Mon.-Fri. 8:00-5:00
Sat. 8:30-11:30**

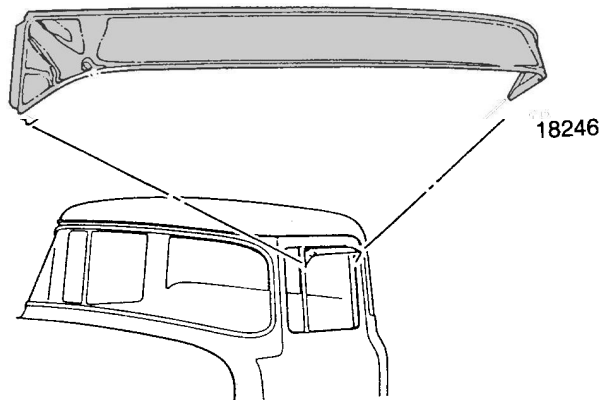

SIDE WINDOW VENT SHADES

1948-52		
7C-18246	pair	65.00
1953-55		
BAAA-18246-S	pair	65.00

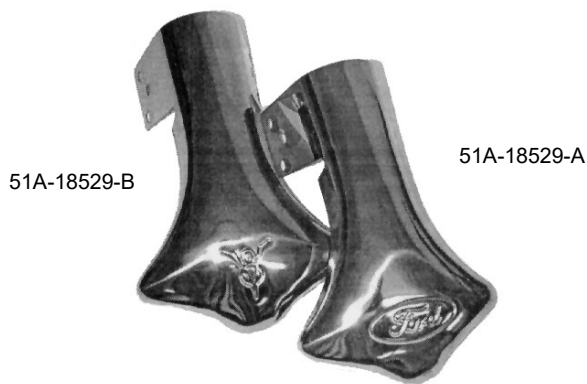

**POLISHED STAINLESS STEEL
EXHAUST DEFLECTORS**

Ford Script		
51A-18259-A	each	18.00
V-8 Exhaust Deflector		
51A-18259-B	each	18.00

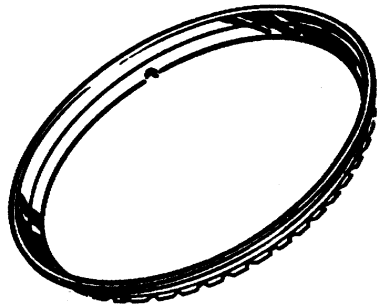

BEAUTY RINGS

15 inch, 4 rib pattern		
O1A-18303-15	each	29.00
16 inch, 4 rib pattern		
O1A-18303-16	each	29.00
15 inch, smooth face		
6A-18303-15	each	29.00
16 inch, smooth face		
6A-18303-16	each	29.00

ANTENNAS

ACCESSORY RADIO ANTENNA

Mounts on side of Cowl		
B-18813-U	each	29.00

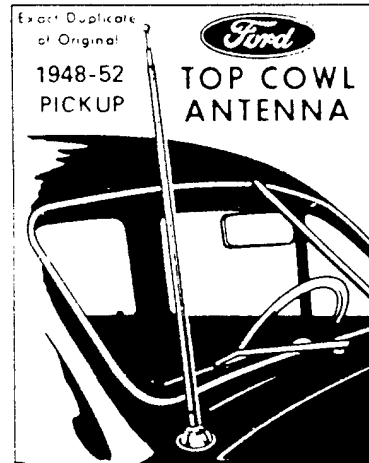

18813

1948-52, Cowl Mount		
6A-18813	each	99.00

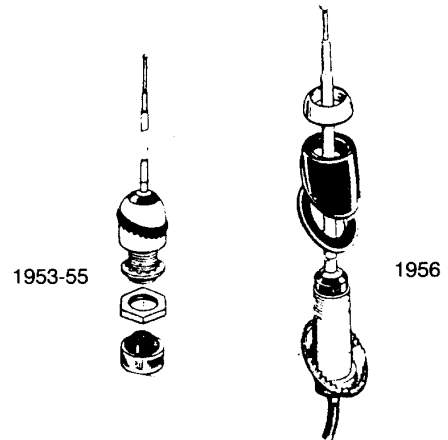

1953-55, Cowl Mount		
BAAA-18813-A	each	99.00
1956, Cowl Mount		
B6C-18813	each	99.00

ANTENNA MAST

1948-56		
6A-18815-S	each	22.00

HEATER PARTS

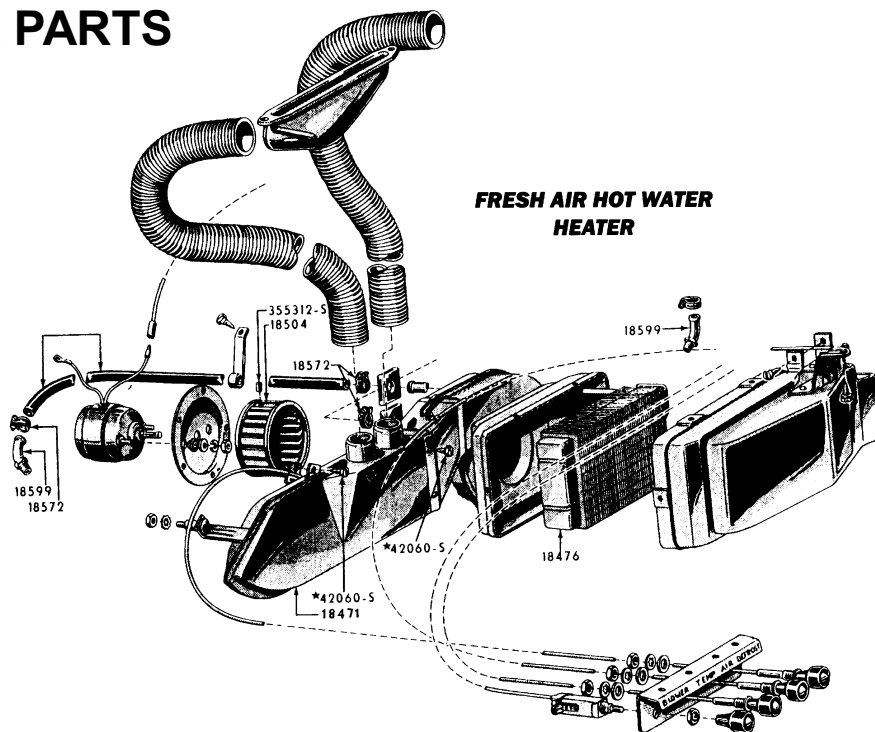

HOT WATER HEATER HOSE

1948-56, F-1, F-2, 5/8" I.D.		
91A-18472-H	per foot	1.50
1948-56, F-1, F-2, 3/4" I.D.		
C9PZ-18472-H	per foot	1.50

RECIRCULATING HEATER CABLE SETS

1956, As Above	
B6C-18518-R	Discontinued

HEATER HOSE CLAMP

1948-56, As Original		
BPA-18572-A	each	1.95

FRESH AIR HEATER CABLE SET

1956, As Above	
B6C-18518-F	Discontinued



HOT WATER HEATER VALVE

1948-56, Screws into engine head		
91A-15142	each	24.00



HEATER DEFROSTER NOZZLE GASKET

1948-52, Sponge Rubber, Die Cut, Black	
1C-18547-A	pair 15.00

18584

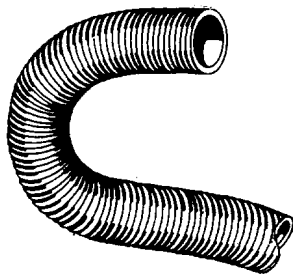

DEFROSTER HOSE

Used as Fresh Air Intake and Air Conditioning Duct Hose on some applications

1948-56, F-1, F-2, all, 1-3/4" I.D. x 6'	FAA-18584	6 feet	49.00
2" I.D. x 6'	FAA-18584-2	6 feet	49.00
2-1/2" I.D. x 6'	FAA-18584-2-1/2"	6 feet	49.00

RECIRCULATING HEATER SEAL KIT

1953-56, Consists of 2 core to housing seals, 1 motor to firewall seal

BAAA-18565-S	kit	15.00
--------------	-----	-------

HEATER HOSE CLAMP

For 5/8" I.D. Hose

BPA-18572-A	each	1.00
-------------	------	------



Call ahead to have your order delivered FREE to any of the major swap meets we attend this year. See page 132 for show schedule.

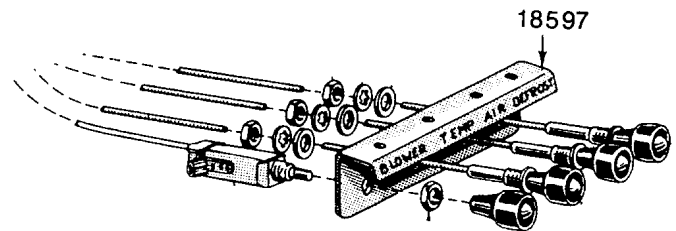

HEATER BLOWER MOTOR, AIR, DEFROST AND TEMPERATURE CONTROL KNOB

1953-56, Defroster	BAAA-9700	each	6.00
1953-56, Heater Blower Switch Knob	BAAA-9700-HB	each	6.00
1953-56, Heater Temperature Control Knob	BAAA-9700	each	6.00
1953-56, Fresh Air Pull Knob	BAAA-9700-AP	each	6.00

HEATER DEFROSTER BRACKETS

1953-56, Recirculating Air, polished stainless steel, with 2 holes

BAAA-18597-RH	each	35.00	
1953-56, Fresh Air, with 4 holes	BAAA-18597-FH	each	35.00

HEATER TUBE TO FIREWALL SEAL

1948-56, Requires 2

8C-18595	each	2.00
----------	------	------

FREE SHIPPING

Pre-paid orders over \$1,000 are shipped free by UPS ground within the continental US. Free shipping does not apply to back orders, truck freight, UPS oversize (exceeding 48", or 106" girth) or overweight (exceeding 50 lbs.).



7C-18650

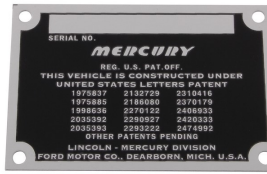

8M-18650

PATENT DATA PLATE

1948-52, Ford, Has blank area for serial number 7C-18650	each	10.00
1948-52, Ford, Stamped with your number 7C-18650-ST	each	35.00
Mercury, has blank area for serial number 8M-18650	each	10.00
Mercury, Stamped with your number 8M-18650-ST	each	35.00

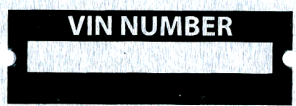

UNIVERSAL VIN PLATE

1948-56 U-18650	each	10.00
1948-56, Stamped with your number U-18650-ST	each	35.00



DATA PLATES

1953-56 BAAA-18650	each	20.00
1953-56, Stamped, numbers will be stamped from the front instead of from behind as original. BAAA-18650-ST	each	100.00

DASH INSULATORS



**UNDER DASH
A B S FIREWALL COVERS**

1948-52, New tough A B S Plastic Firewall Covers with insulation attached. Molded to fit the original firewall with holes pre-cut.

7C-8101670-ABS	each	263.00
1953-55, As Above BAAA-8101670-ABS	each	263.00
1956, As Above B6C-8101670-ABS	each	263.00

**SPECIAL CLIP TO FASTEN FIREWALL
COVER TO FIREWALL**

1948-52, Takes 13 48-7001670-C	each	3.00
1953-56, Takes 10 48-7001670-C	each	3.00

OVERDRIVE CABLE GROMMET

1951-56, F-1 1A-7001694	each	5.00
----------------------------------	------	------



BODY INSULATION

Universal heat shield insulation and sound deadener. Double shielded. 48"x72"
U-1300-HS2S

each	30.00
------	-------

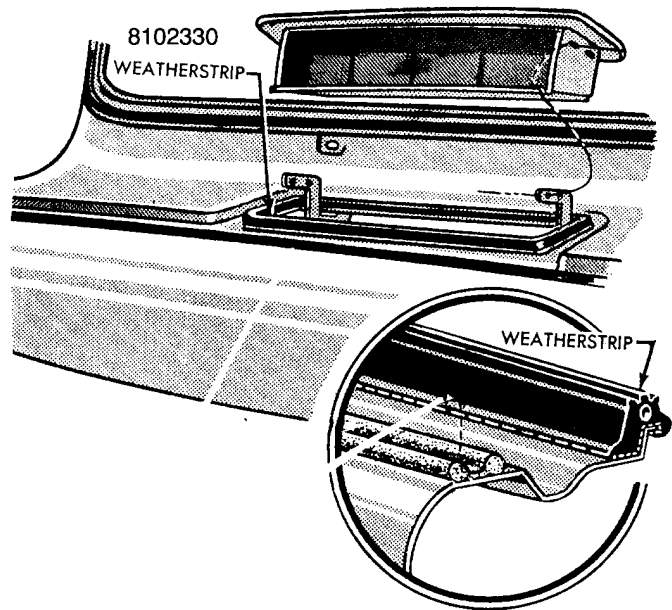

COWL VENT GASKET

1948-52		
7C-8102330-A each	12.00
1953-56		
BAAA-8102330-A each	12.00

COWL VENT KNOB

1953-56		
BAAA-8102145 each	7.00



COWL PATCH PANELS

1953-56		
BAAA-8102054-PR pair	110.00



**INTERIOR SUN VISOR
LESS ARM AND BRACKET**

1948-52, Black		
7C-8104104-BL each	28.00
1948-52, Brown		
7C-8104104-BR each	28.00
1948-52, Grey		
7C-8104104-GR each	28.00
1953-55, Grey		
BAAA-8104104-GR each	28.00
1953-55, Black		
BAAA-8104104-BL each	28.00
1956, Black		
B6C-8104104-BL each	28.00
1956, Grey		
B6C-8104104-AA each	28.00

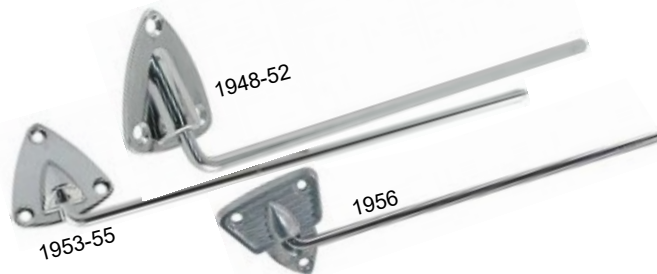

SUN VISOR BRACKET & ARM

1948-52, Plain		
7C-8104144-PP each	20.00
1948-52, Chrome		
7C-8104144-CC each	32.00
1953-55, Plain		
BAAA-8104144-PP each	20.00
1953-55, Chrome		
BAAA-8104144-CC each	32.00
1956, Plain		
B6C-8104144-AP each	20.00
1956, Chrome		
B6C-8104144-C each	32.00

INTERIOR SUN VISOR BRACKET SCREWS

1948-56, Stainless		
BAAA-17700-MB set of 3	1.00



WINDSHIELD RUBBER

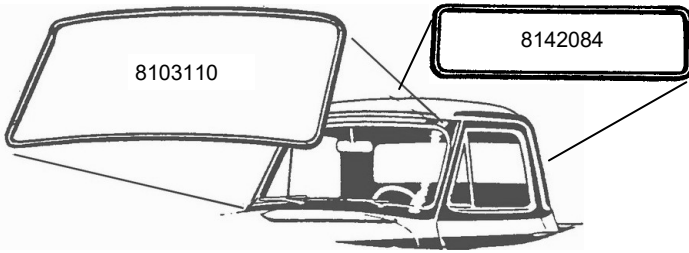

WINDSHIELD RUBBER

1948-52, Without groove for outer molding 7C-8103110	each	40.00
1951-52, Deluxe, where stainless moulding covers windshield rubber 1C-8103110	each	40.00
1953-55 BAAA-8103110-A	each	40.00
1956, For use without outer windshield molding B6C-8103110-A	each	40.00
1956, For use with outer windshield molding B6C-8103110-B	each	40.00

BACK WINDOW RUBBER

1948-50 7C-8142084-A	each	22.50
1951-52 1C-8142084	each	25.00
1953-56, Without wrap around back glass BAAA-8142084-A	each	25.00
1956, With wrap around back glass B6C-8142084-A	each	40.00

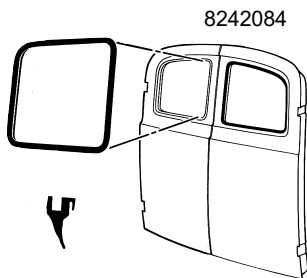

PANEL TRUCK BACK WINDOW RUBBER SEAL

1948-52, Panel, a pair does both doors 7C-8242084-P	pair	60.00
1953-56, Panel, As Above BAAA-8242084-P	pair	60.00



BIG REAR WINDOW CONVERSION PANEL

1953-56 B6C-704280	Discontinued
-----------------------------	--------------

BIG REAR WINDOW GLASS

1956 B6C-704281	each	299.00
--------------------------	------	--------

BIG REAR WINDOW RUBBER SEAL

1956, with groove for Stainless B6C-8142084-A	each	40.00
1956, without groove for Stainless Molding B6C-8142084-B	each	40.00

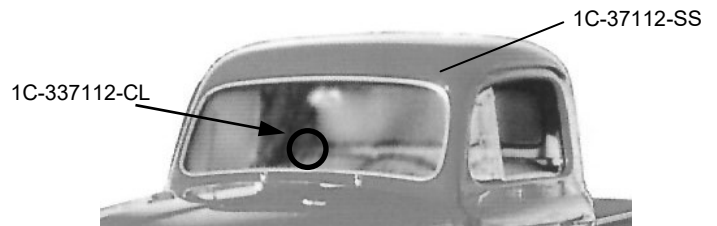

WINDSHIELD TRIM

1948-52, Stainless Steel, with clip 1C-37112-SS	each	125.00
--	------	--------

WINDSHIELD TRIM SEAM CLIP

1951-52, Deluxe Cab, stainless 1C-37112-CL	Discontinued
---	--------------

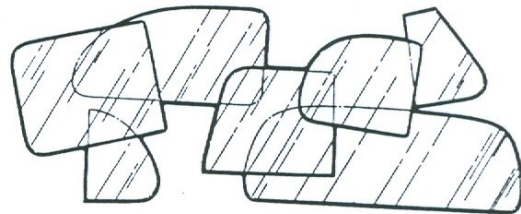

GLASS SETS

Complete Pickup Glass Sets or individual pieces available in Clear, Green, or Smoke Gray. Includes Windshield, Vent, Door and Back Window. Normal shipping in 2-4 business days.

SEE PAGE 129 FOR CURRENT PRICING



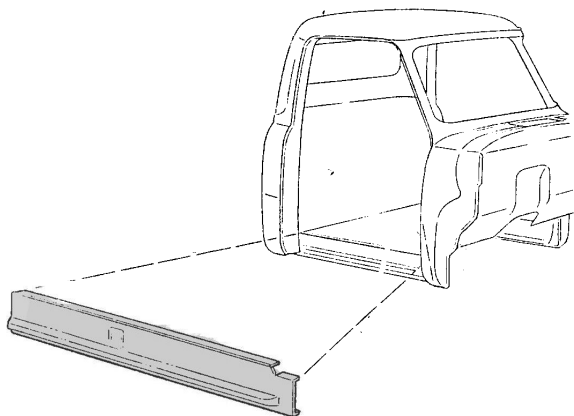

ROCKER PANELS

1953-56, Left Side BAAA-8110110-L	each	49.00
1953-56, Right Side BAAA-8110110-R	each	49.00

DECALS

1948-53, Oil Filter Decal, V-8c DF-64	each	9.00
1956, Valve Cover Decals, V-8 DF-70	pair	13.00
1954-56, Oil Filter Decal DF-82	each	9.00
1955, Voltage Regulator Decal DF-84	each	8.00
1952-54, Voltage Regulator Decal DF-109	each	8.00
1948-53, Air Cleaner Decal, Oil Bath DF-143	each	8.00
1952-53, Oil Filter Decal Set DF-375	set	14.00
1954, Valve Cover Decal, V-8 Power King 130 DF-642	pair	13.00
1955, Valve Cover Decal, V-8 Power King DF-892	pair	12.00
1952-53, Valve Cover Decal, Cost Clipper Six DF-1083	each	10.00
1956, Generator Warning Tag DF-1125	each	8.00
1949-55, Generator Warning Tag DF-1134	each	10.00



GEAR SHIFT BOOT

1948-52, For floor shift, Black 99A-7242-B	each	16.00
---	------	-------



ACCELERATOR PEDAL ROD SEAL

1948-52 7C-8112177	each	25.00
-----------------------------	------	-------



EMERGENCY BRAKE HANDLE BOOT

1948-52, Pickup, Black EB-7000-B	each	5.00
---	------	------

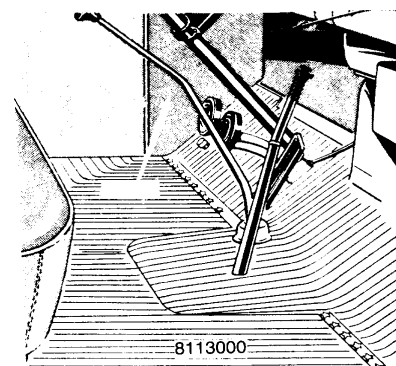

FLOOR MATS

1948-52 7C-8113000	each	150.00
1948-52 Untrimmed 7C-8113000-UN	each	140.00
1953-56 BAAA-8113000	each	125.00





DOOR JAM BUMPERS

1948-52, Takes 2 per door
 B-46440 each 1.50

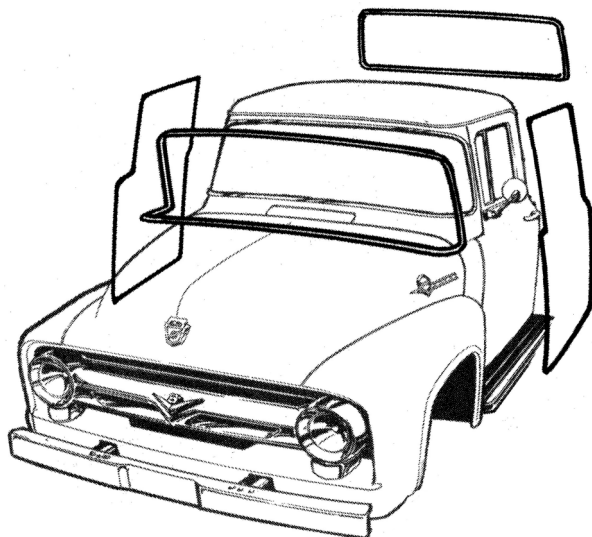

CAB WEATHERSTRIP KITS

Kits include Windshield, Rear Glass and Doors

1948-50, All, without groove for chrome
 7C-WSK kit 100.00

1951-52, All, without groove for chrome
 1C-WSK-A kit 100.00

1951-52, All, with groove for chrome
 1C-WSK-B kit 100.00

1953-55, All, without groove for chrome
 BAAA-WSK kit 100.00

1956, All, without groove for chrome, small back window
 B6C-WSK-A kit 100.00

1956, All, with groove for chrome, small back window
 B6C-WSK-B kit 100.00

1956, All, With groove for chrome, big back window
 B6C-WSK-L kit 115.00

DOOR SEAL SETS

NOTE: Our Door Seals are exact duplicates of the originals. No details are left out. The kit consists of: Front, Top, Back and Bottom of Door Seals. The 1948-52 kit consists of special moulded pieces for the front of door and for lower back side of door. All are bonded into one piece. The 1953-56 kits have the special moulded lower front and rear corners of each door. The 1956 kit also has the special "S" section for area where the door shuts against the windshield frame.

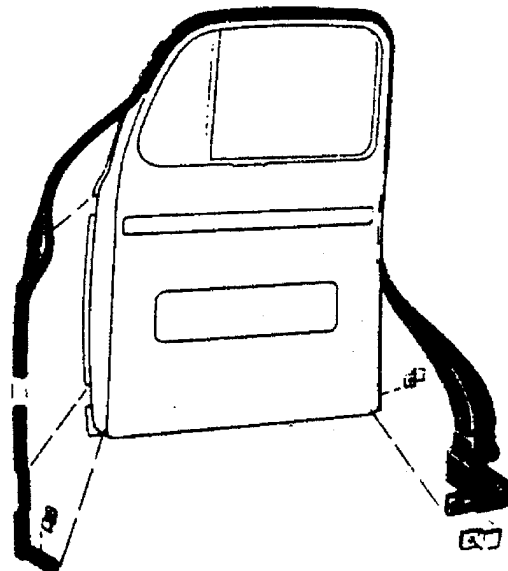

DOOR SEAL KITS

1948-52, For vboth doors, includes Bottom of Door Seals #46-7043725-S
 8C-8120530 kit 60.00

DOOR SEAL CLIPS

1948-52, Includes Clips and Screws, set of 12, does both doors
 8C-8120530-CLIPS kit 7.00

BOTTOM OF DOOR SEAL

1948-52, For both doors, included in kit above
 46-7043725-S pair 8.00



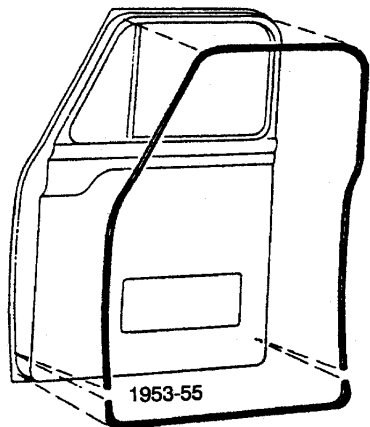

DOOR SEAL SETS

1953-55, For both doors		
BAAA-8120530	kit	60.00
1953-55, As above, Hollow Core		
BAAA-8120530-H	kit	75.00
1956, For both doors		
B6C-8120530	kit	70.00
1956, As Above, Hollow Core		
B6C-8120530-H	kit	85.00

PANEL REAR DOOR SEAL SETS

1948-52, Complete with special molded corners, as original, for both doors		
7C-8243722-PR	set	85.00
1953-56, As Above		
BAAA-8243722/3	set	75.00



DOOR WEATHERSTRIP ADHESIVE

All Years		
915	each	15.00



WINDOW FELT FASTENING KIT

1948-52, Holds Felt to Body		
48-703536-A	pkg. of 10	6.00

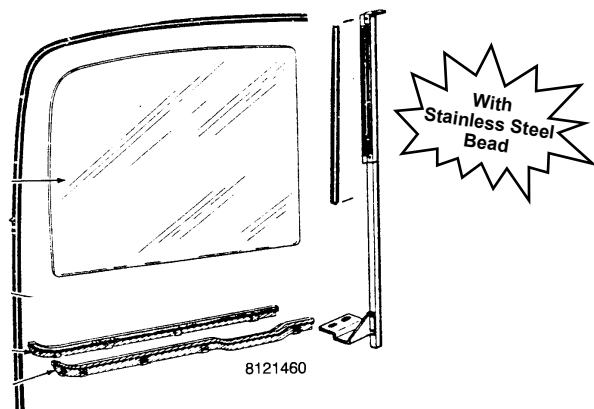

COMPLETE WINDOW ANTI-RATTLER KIT

This is the deluxe kit, has all the felt for above, around, on the side, the U-shape felt, the clips and ready for fast installation. Includes 2 back edge of vent window seals, 2 door glass runs, 4 pieces of window anti-rattler felt and 2 division bar assemblies.

1948-52, With stainless bead, kit does both doors		
7C-8121460-CA	kit	299.00
1948-52, As Above with black bead		
7C-8121460-BB	kit	219.00
1953-55, Kit does both doors		
BAAA-8121460-CA	kit	275.00
1956, Kit does both doors		
B6C-8121460-CA	kit	219.00

CUSTOM GLASS ANTI-RATTLER KIT

Use this kit if you have eliminated your Vent Window

1948-52, With Black Bead, kit does both doors		
7C-8121460-NV	kit	225.00
1953-55, Kit does both doors, Stainless Bead		
BAAA-8121460-NV	kit	225.00
1956, Kit does both doors, Stainless Bead		
B6C-8121460-NV	kit	225.00



REAR LOWER GLASS RUN RETAINER

1953-56, Holds glass run inside of door, Left Hand		
BAAA-8123114-L	each	50.00
1953-56, As Above, Right Hand		
BAAA-8123114-R	each	50.00



INDIVIDUAL ANTI-RATTLER PARTS

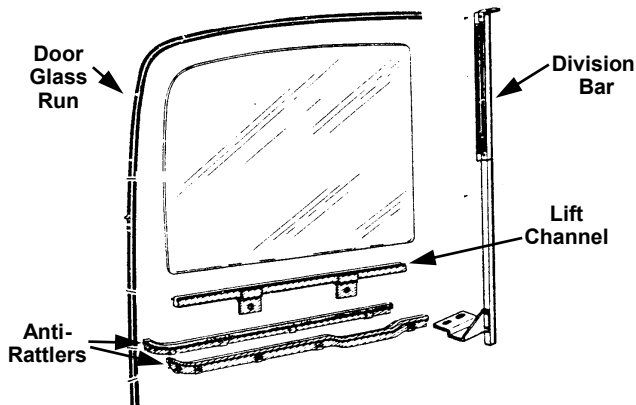

DOOR GLASS RUN

1948-52, Door Glass Run, comes complete with clips installed

7C-8121555	each	38.00
1953-55, As Above, Stainless Edge			
B4C-8121554	each	50.00
1956, As Above, Stainless Edge			
B6C-8121508-A	each	50.00

GLASS ANTI-RATTLERS

1948-52, For both doors			
7C-8121452/3	4 piece set	60.00
1953-55, For one door			
BAAA-8121452/3	pair	35.00
1956, For one door			
B6C-8121452/3	pair	35.00

DIVISION BAR

Complete with all brackets installed ready for installation. Visible area is polished stainless.

1948-52, Right Hand			
7C-8122296-CA	each	58.00
1948-52, Left Hand			
7C-8122297-CA	each	58.00
1953-55, Right Hand			
BAAA-8122296-CA	each	52.00
1953-55, Left Hand			
BAAA-8122297-CA	each	52.00
1956, Right Hand			
B6C-8122296-CA	each	50.00
1956, Left Hand			
B6C-8122297-CA	each	50.00

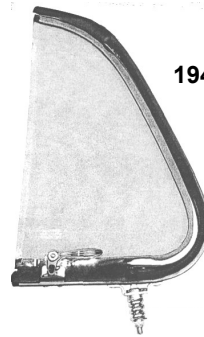

1948-52



1953-55

The Vent Assemblies below are complete, ready to install. Included are inner and outer frames, pivots handles, glass, rubber.

48-50 VENT WINDOW ASSEMBLIES

1948-50 Pickup, Left Hand, Clear Glass			
48F-7021440-LC	each	325.00
1948-50 Pickup, Right Hand, Clear Glass			
48F-7021440-RC	each	325.00
1948-50 Pickup, Left Hand, Tinted Green Glass			
48F-7021440-LT	each	325.00
1948-50 Pickup, Right Hand, Tinted Green Glass			
48F-7021440-RT	each	325.00

51-52 VENT WINDOW ASSEMBLIES

1951-52 Pickup, Left Hand, Clear Glass			
51F-7021440-LC	each	325.00
1951-52 Pickup, Right Hand, Clear Glass			
51F-7021440-RC	each	325.00
1951-52 Pickup, Left Hand, Tinted Green Glass			
51F-7021440-LT	each	325.00
1951-52 Pickup, Right Hand, Tinted Green Glass			
51F-7021440-RT	each	325.00

53-55 VENT WINDOW ASSEMBLIES

1953-55 Pickup, Left Hand, Clear Glass			
53F-7021440-LC	each	325.00
1953-55 Pickup, Right Hand, Clear Glass			
53F-7021440-RC	each	325.00
1953-55 Pickup, Left Hand, Tinted Green Glass			
53F-7021440-LT	each	325.00
1953-55 Pickup, Right Hand, Tinted Green Glass			
53F-7021440-RT	each	325.00



1956 VENT WINDOW ASSEMBLIES

1956 Pickup, Left Hand, Clear Glass		
56F-7021440-LC	each	325.00
1956 Pickup, Right Hand, Clear Glass		
56F-7021440-RC	each	325.00
1956 Pickup, Left Hand, Tinted Green Glass		
56F-7021440-LT	each	325.00
1956 Pickup, Right Hand, Tinted Green Glass		
56F-7021440-RT	each	325.00

VENT WINDOW HANDLES



1948-50



1951-52

1948-50, Right Hand		
78-7022916	each	27.00
1948-50, Left Hand		
78-7022917	each	27.00
1951-52, Right Hand		
8M-7022916	each	27.00
1951-52, Left Hand		
8M-7022917	each	27.00



1953-55

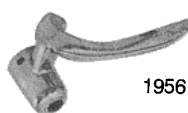

1956

1953-55, Right Hand		
BAAA-7022916	each	25.00
1953-55, Left Hand		
BAAA-7022917	each	25.00
1956, Right Hand, includes button kit		
A9AZ-7022916-A	each	25.00
1956, Left Hand, includes button kit		
A9AZ-7022917-A	each	25.00

VENT WINDOW PARTS

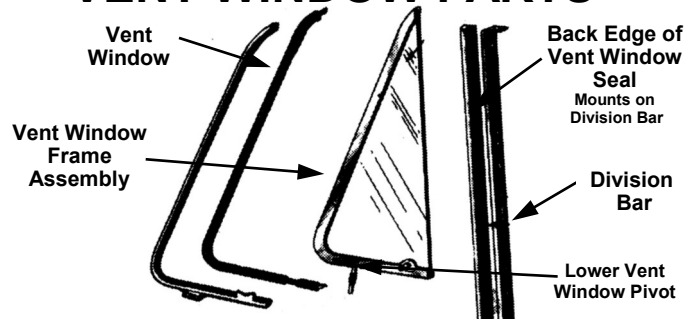

VENT WINDOW RUBBER

1948-52		
7C-8121448/9	pair	65.00
1953-55		
BAAA-8121448/9	pair	65.00
1956		
B6C-8121448/9	pair	65.00

**BACK EDGE OF VENT WINDOW SEAL
(MOUNTS ON DIVISION BAR)**

1948-52, Original style rubber moulded over metal		
7C-8121450-RM	pair	20.00
1953-55, As Above		
BAAA-8121450-RM	pair	20.00
1956, As Above		
B6C-8121450-RM	pair	20.00

VENT WINDOW FRAME ASSEMBLY

1948-52, Left & Right Side, plain steel, less pivots		
7C-8121406/7	pair	110.00
1948-50, Right Side, polished stainless, includes pivots		
7C-8121408-B	each	115.00
1948-50, Left Side, polished stainless, includes pivots		
7C-8121409-B	each	115.00
1951-52, Right Side, polished stainless, includes pivots		
1C-8121408-B	each	115.00
1951-52, Left Side, polished stainless, includes pivots		
1C-8121409-B	each	115.00
1953-55, Left Side, stainless steel with pivots		
BAAA-8121407-B	each	110.00
1953-55, Right Side, stainless steel with pivots		
BAAA-8121406-B	each	110.00

LOWER VENT WINDOW FRAME PIVOT

1953-55, Left Side		
BAAA-8121408-L	each	20.00
1953-55, Right Side		
BAAA-8121409-R	each	20.00
1956, Fits Right or Left Side		
B6C-8121408	each	20.00





VENT WINDOW HANDLE BUTTON KIT

1951-56, For one handle
 8A-7022920-S kit 6.00



VENT WINDOW BRACKET & HANDLE SHAFT

1948-50
 7C-7022938 each 16.00

1951-55
 O1A-7022938 each 16.00

1956, Right Hand
 8A-7022938-B each 16.00

1956, Left Hand
 8A-7022939-B each 16.00

DOOR WINDOW LIFT CHANNELS

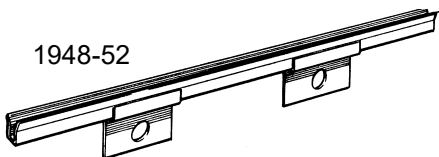

1948-52, Steel Channel that glass sets in, Right or Left
 7C-8121458 each 30.00

1953-55, Right or Left Side
 B5C-8121458-A each 25.00

1956, Right Side
 B6C-8121458-A each 25.00

1956, Left Side
 B6C-8121459-A each 25.00



BA-7023240-A



BA-7023241-A

WINDOW REGULATOR ARM ROLLER

1953-56, F-1, Takes 2 per door
 BA-7023240-A each 6.00

WINDOW REGULATOR ARM TO CHANNEL CLIP

1948-52, Pickup
 BA-7023241-A each 2.00

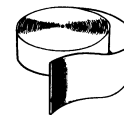

GLASS SETTING TAPE

20' roll x 1" wide, 1/32" thick
 B-37001-A roll 12.00

20' roll x 1" wide, 1/16" thick
 B-37001-B roll 15.00

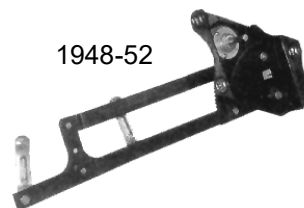

WINDOW REGULATOR ASSEMBLY

1948-52, Right Side
 7C-8123200-A each 75.00

1948-52, Left Side
 7C-8123201-A each 75.00

1953-55, Right Side
 BAAA-8123200-A each 75.00

1953-55, Left Side
 BAAA-8123201-A each 75.00

1956, Right Side
 B6C-8123200-B each 90.00

1956, Left Side
 B6C-8123201-B each 90.00

BAAA-8123205-S

B6C-8123205-S



WINDOW REGULATOR SHAFT REPAIR KIT

1953-55, To be used when shaft is stripped where window crank handle installs
 BAAA-8123205-S each 16.00

1956, As Above
 B6C-8123205-S each 16.00



BAAA-8122008



81A-702340



48-702336-A

DOOR STRIKER PLATE

1948-52, Mounts on door post		
81A-702340	each	10.00
1948-52, As Above, Polished Stainless Steel		
81A-702340-SS	each	12.00
1948-52, Threaded Backing Plate for above		
48-702336-A	pair	15.00
1953-55, Right Hand, Chrome Plated		
BAAA-8122008-A	each	25.00
1953-55, Left Hand, Chrome Plated		
BAAA-8122009-A	each	25.00
1956, Right Hand, Chrome Plated		
B6C-8122008-A	each	25.00
1956, Left Hand, Chrome Plated		
B6C-8122009-A	each	25.00

B6C-8122058-A

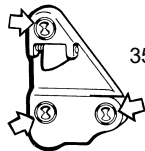
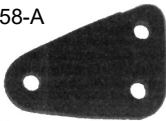

353382-S

STRIKER PLATE SHIMS

1953-56		
B6C-8122058-A	each	7.00

STRIKER PLATE BOLTS

1953-56, Phillips Head Bolts		
353382-S	each	1.00

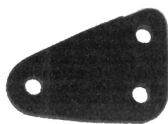

STRIKER PLATE KITS

1953-55, Includes 2 Striker Plates, 2 Shims and 6 Bolts		
BAAA-8122008/9-KIT	kit	69.00
1956 As Above		
B6C-8122008/9-KIT	kit	69.00



53-56

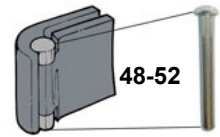

48-52

DOOR HINGE ASSEMBLY

1948-52 Upper Left		
7C-8122801	each	55.00
1948-52 Upper Right		
7C-8122800	each	55.00
1948-52 Lower Left		
7C-8122811	each	55.00
1948-52 Lower Right		
7C-8122810	each	55.00
1953-56, F100-350, Upper or Lower, Right Side		
BAAA-8122800-A	each	69.00
1953-56 F100-350, Upper or Lower, Left Side		
BAAA-8122801-A	each	69.00

11A-702570



11A-35577-A

FEMALE DOVETAIL ASSEMBLY

1948-52		
11A-702570	pair	20.00

MALE DOVETAIL

1948-52, Stainless		
11A-35577-A	each	11.00



FEMALE DOVETAIL REPAIR KIT

1948-52, All, Does one door		
11A-702574-RK	kit	7.00

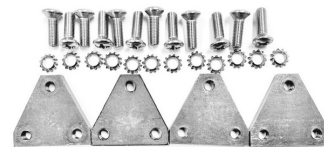

HINGE PLATE AND BOLT KIT

1948-52, Threaded hinge plates and bolts for all 4 hinges		
7C-1166-KIT	kit	59.00



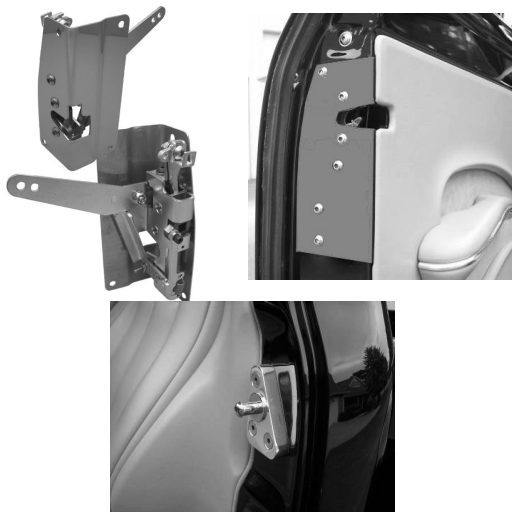

BEAR CLAW LATCH KIT

Direct bolt on Latch Kit. Utilizes original Inside and Outside Door Handles and Lock Assemblies. Includes Latches, Strikers and Hardware.

1948-52, Plain Steel 7C-8121813-ALT-P	kit	385.00
1953-56, Plain Steel BAAA-8121813-ALT-P	kit	325.00

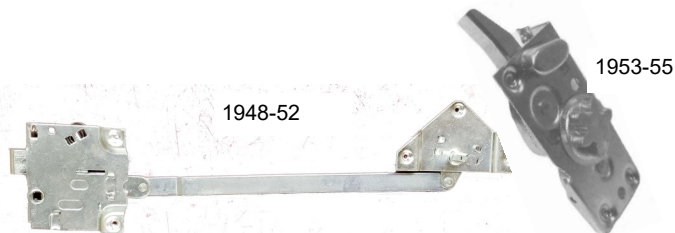

DOOR LATCH ASSEMBLY

1948-50, 1951-52 Standard Cab, Left Side 7C-8121819-A	each	145.00
1948-52, Right Side 7C-8121818-A	each	145.00
1953-55, F100-350, Left Side BAAA-8121813-A	each	80.00
1953-55, F100-350, Right Side BAAA-8121812-A	each	80.00
1956, F100-350, Left Side B6C-8121813-B	each	80.00
1956, F100-350, Right Side B6C-8121812-B	each	80.00

OUTSIDE DOOR HANDLES



OUTSIDE DOOR HANDLE

1948-52, Right Hand, Chrome Plated 7C-8122400-A	each	40.00
1948-52, Left Hand, Chrome Plated 7C-8122401-A	each	40.00
1948-52, As Above, Pair 7C-8122400/1-PR	pair	80.00
1948-52, Outside Door Handle Pad 7C-8122428	pair	4.00

PANEL TRUCK REAR DOOR HANDLE

1948-56 Panel, rear door outside handle for panel truck 7C-8226600-A	each	50.00
1948-56 Panel, Rear Door Pad BAAA-8222428-B	each	5.00



OUTSIDE DOOR HANDLES

1953-56, Includes Buttons B5C-8122400/1	pair	75.00
--	------	-------

OUTSIDE DOOR HANDLE PADS

1948-52 7C-8122428	pair	4.00
1948-56 Panel, Rear Door Pad BAAA-8222428-B	each	7.00
1953-56 BAAA-8122428	4 pc. set	7.00



INSIDE DOOR HANDLES & WINDOW CRANKS

1948-52



1948-52, Door Handle
7C-8122614 each 14.00

1948-52, Window Crank
7C-8123342 each 15.00

1953-55

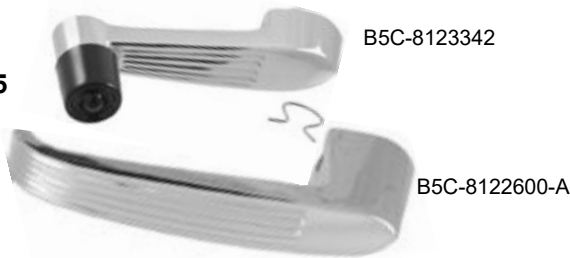

1953-55, Door Handle
B5C-8122600-A each 14.00

1953-55, Window Crank
B5C-8123342 each 15.00

1956

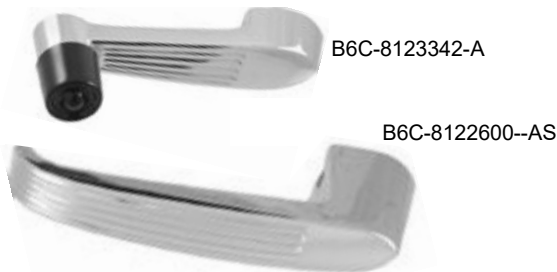

1956, Door Handle
B6C-8122600-AS each 14.00

1956, Window Crank
B6C-8123342-A each 15.00

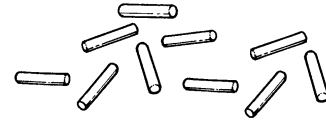

DOOR HANDLE AND WINDOW CRANK FASTENING PINS

1948-52, Steel Pins
01A-46250-P pkg. of 4 1.00



INSIDE DOOR HANDLE RETAINER CLIP

1953-55, Spring Steel
8A-7022601-A each 1.00



INSIDE ESCUTCHEON PLATES

1948-52 Door Handle and Window Crank
7C-8122618 each 12.00

1951-52 As Above, Deluxe Cab Only
1C-8122618 each 12.00

1953-55
BAAA-8122618



1956
B6C-8122618

INSIDE WINDOW CRANK AND DOOR HANDLE ESCUTCHEON PLATES

1953-55
BAAA-8122618 each 8.00

1956
B6C-8122618 each 10.00

BAAA-8121818-RK



BAAA-8121818-ARM



DOOR HANDLE SHAFT REPAIR PARTS

1953-56, Used when shaft is stripped where door handle installs
BAAA-8121818-RK kit 17.50

1953-56, Door Handle Shaft Assembly, With Arm
BAAA-8121818-ARM each 45.00





B-702828-S

DOOR CHECK ARM KIT

- 1948-52, Metal Arm with Rubber Bumper, As Original, 7C-702828-PR pair 15.00
- 1948-52, As Above, Replacement type B-702828-S pair 7.50
- 1948-52, Stainless Steel Arm with Rubber Bumper B-702828-SST pair 30.00
- 1948-52, Rubber Bumper only B-46590-A pair 3.00

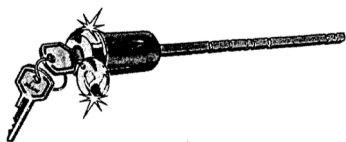

DOOR LOCK ASSEMBLY

- 1948-52, With correct flipper door 21A-702302 each 35.00
- 1948-52, Replacement Style 51A-7121984 each 20.00

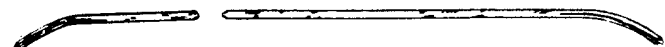
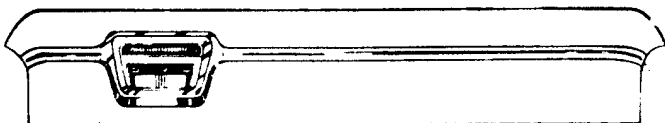

STAINLESS STEEL DASH TRIM

- 1953-55, Custom Cab, 2 pieces for dash, 2 pieces for door BAAA-8120960-S set 125.00
- 1953-55, Clips for above 48-20004 set 10.00



IGNITION AND DOOR LOCK CYLINDER AND KEY SET

- 1953-56, Includes ignition and two door lock cylinders with matching keys BAAA-7022050-B set 55.00



B7A-7021984-PR



B7C-8122023-A

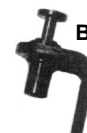

B4C-8121971-A

DOOR LOCKS WITH KEYS

- 1953-56 B7A-7021984-PR pair 43.00

DOOR LOCK LINK

- 1953-56 B4C-8121971-A each 15.00

DOOR LOCK CYLINDER RETAINER CLIP

- 1953-56 B5A-7022023-A each 5.00

DOOR LOCK OPERATING LEVER RETAINING SPRING

- 1953-56 B7A-7022075-A each 2.50



NEW REPRO RADIO

- 1951-52 Pickup and also fits 1949-50 Passenger. 12 volt, AM/FM. Fits dash without modifications, correct knobs and pushbuttons, looks original on outside, but modern on the inside. 1C-8104370-R12 each 750.00





GLOVE BOXES

1948-52		
7C-8106010 each	25.00
1953-55		
BAAA-8106010 each	25.00
1956		
B6C-8106010 each	25.00

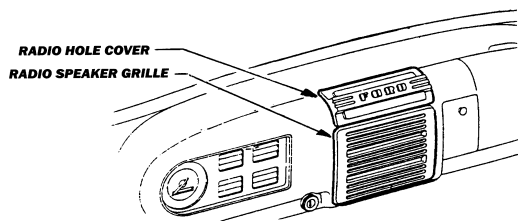

RADIO SPEAKER GRILLE

1948-50, Beige color plastic complete with installation screws		
7C-8104352 each	22.00
1948-50, As Above, Chrome Plated		
7C-8104352-C each	35.00

RADIO HOLE COVER

1948-50, Beige color plastic, complete with mounting hardware.		
7C-8104371 each	20.00
1948-50, As Above, Chrome Plated		
7C-8104371-C each	35.00

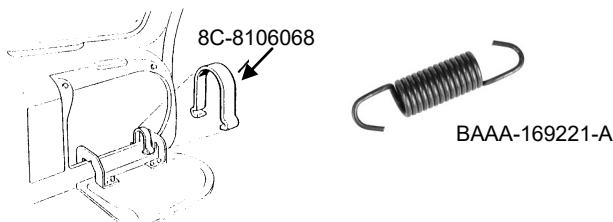

GLOVE BOX DOOR SPRING

1948-52, Glove Box Door Spring		
8C-8106068 each	6.00
1953-56, Glove Box Door Spring		
BAAA-16921-A each	2.00

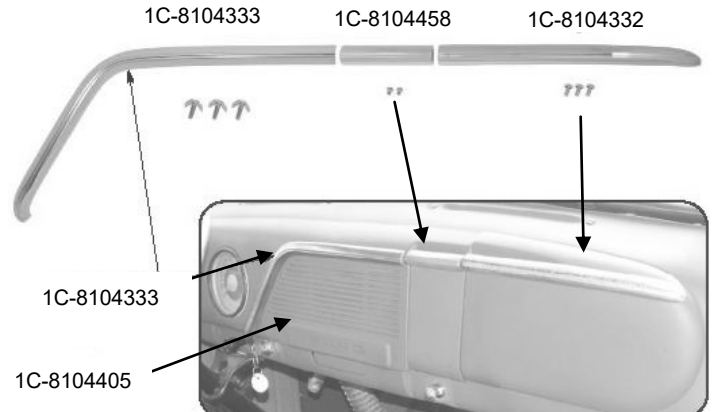

GLOVE BOX DOOR TRIM

1951-52, Chrome		
1C-8104332 each	55.00

ASH TRAY TRIM

1951-52, Chrome		
1C-8104458 each	30.00

SPEAKER TRIM

1951-52, Stainless Steel		
1C-8104333 each	89.00

SPEAKER GRILLE

1951-52, Chrome		
1C-8104405-C each	65.00
1951-52, Black		
1C-8104405-P each	59.00



RADIO HOLE COVER

1951-52, Steel as original, painted Silver with Black letters		
1C-8104371 each	39.00



GLOVE BOX DOOR BUMPERS

1948-52		
1A-7006066 pair	3.00
1953-56		
OA-16378 pair	3.00





1948-52 ROOF HEADLINER KIT

- 1948-52, Pickup, Brown, roof, kick panels, beside back window, below back window
 7C-8151968-BR kit 225.00
- 1948-52, Pickup, Black
 7C-8151968-BL kit 225.00
- 1948-52, Pickup, Gray
 7C-8151968-GR kit 225.00

1953-56 ROOF HEADLINER KIT

- 1953-55, Pickup, Black, Large top center and side strips
 B5C-8151968-BL kit 159.00
- 1953-55, Pickup, , Gray
 B5C-8151968-AA kit 159.00
- 1953-55, Panel Truck, Gray
 B5C-8251968-P kit 159.00
- 1956, Pickup with small back window , Gray
 B6C-8151968 kit 159.00
- 1956, As Above, Black
 B6C-8151968-BL kit 159.00
- 1956, Panel Truck, Gray
 B6C-8251968-P kit 159.00
- 1956, Pickup with large back window, Gray
 B6C-8251968-BW kit 159.00

REAR WINDOW TRIM STRIP

- 1953-56 All, 1-1/4" x 45", except '56 big back window, goes under rear window, Gray
 BAAA-8140374 each 15.00
- 1953-55, As Above, Black
 BAAA-8140374-BL each 15.00

ROOF HEADLINER RUBBER SEAL

- 1953-56, 176" long, holds Headliner in
 BAAA-8150956 each 18.50

ROOF HEADLINER CLIP

- 1953-56, Retainer Clip to hold Headliner in, 16 pc. set
 BAAA-8150960 set 8.00

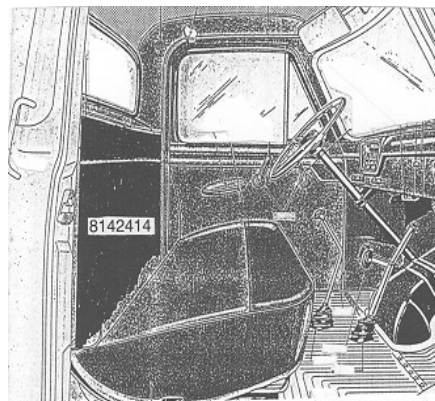

CAB TRIM PANEL (BEHIND SEAT),

- 1953-55, Below back window behind seat, Gray
 BAAA-8142414 pair 75.00
- 1953-55 Custom Cab, black, goes under rear window
 BAAA-8142414-BL pair 75.00

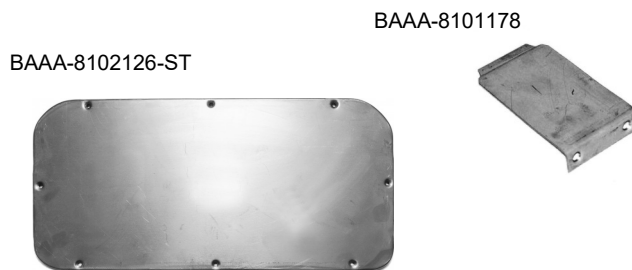

DOOR INSPECTION PLATES

- 1953-56, Steel
 BAAA-8102126-ST each 59.00
- Gaskets for above
 BAAA-8102126-G pair 25.00
- 1953-56, Door Hinge Cover Plate
 BAAA-8101178 each 12.00



INTERIOR DOOR PANELS

1951-52, Brown, Deluxe Cab 1C-8123890-BR	pair	25.00
1951-52, Black, Deluxe Cab 1C-8123890-BL	pair	25.00
1951-52, Gray, Deluxe Cab 1C-8123890-GR	pair	25.00
1953-55, Pickup, Gray BAAA-8123890	pair	50.00
1953-55, Pickup, Black BAAA-8123890-BL	pair	50.00
1956, Pickup, Gray B6C-8123890	pair	50.00
1956, Pickup, Black B6C-8123890-BL	pair	50.00

DOOR PANEL CLIPS

1953-56, For both doors, fastens door panels to doors BAAA-8120018	set	18.00
---	-----	-------



DOOR ARM REST

1951-56, Pickup, has moulded rubber as original. Ready for your upholstery. Kit is for both sides of pickup

BAAA-8124141-S	pair	55.00
1953-56, Arm Rest Mounting Clips BA-7024146-A	pair	4.00

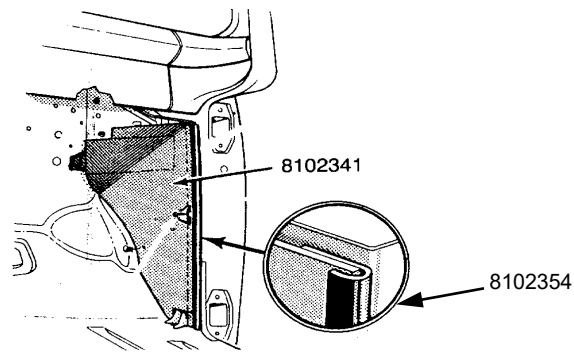

COWL KICK PANELS

1948-52, Brown, fits on each side of truck under dash next to your feet

7C-8102341-BR	pair	30.00
1948-52, Black 7C-8102341-BL	pair	30.00
1948-52, Grey 7C-8102341-GR	pair	30.00
1953-55, Grey BAAA-8102341-GR	pair	30.00
1956, Grey B6C-8102341-GR	pair	30.00
1953-55, Black BAAA-8102341-BL	pair	30.00
1956, Black B6C-8102341-BL	pair	30.00

KICK PANEL RETAINERS

1953-55, Polished stainless BAAA-8102354-SS	pair	30.00
1956, Polished stainless B6C-8102354-SS	pair	30.00

SPECIAL CLIP TO INSTALL KICK PANELS

1948-52, Set of 6 7C-8102342	set of 6	3.00
---------------------------------------	----------	------



SEAT BELTS

1948-56, Black with chrome buckle, Universal, 75" 7C-8123100	each	35.00
---	------	-------

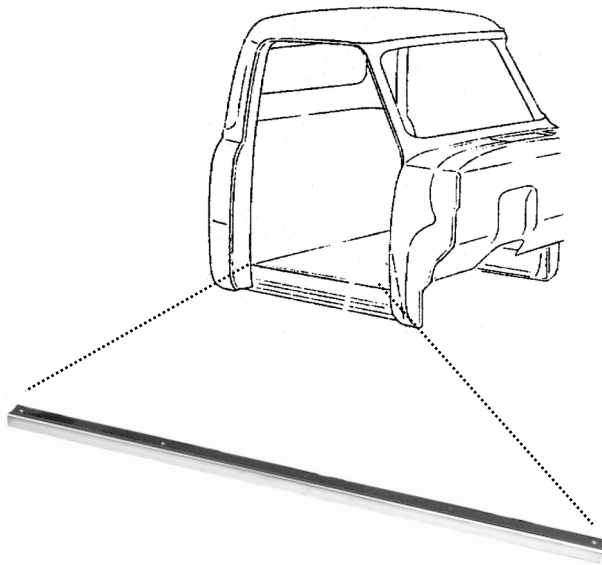

STAINLESS STEEL ROCKER SILLS

1948-56, Polished Stainless Steel. Covers Rocker Sill to give a nice finished look when the door is open
 BAAA-8110111-SS pair 39.00

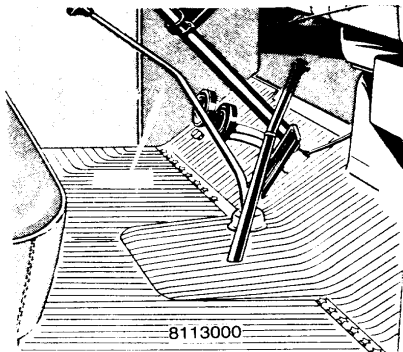

RUBBER FLOOR MATS

1948-52, Black As Original
 7C-8113000 each 150.00
 1948-52 Untrimmed, No holes
 7C-8113000-UN each 140.00
 1953-56, Black
 BAAA-8113000 each 125.00

REGULAR CAB CARPET

1948-52, Vinyl, 80/20
 7C-8113001-CP each 299.00
 1953-56, As Above
 BAAA-8113001-CP each 299.00



OVERDRIVE SCRIPT

1953-56, F-1
 BF-7042528-A each 35.00



CUSTOM CAB DOOR EMBLEM

1955-56, Ivory White
 B5C-8125622-A pair 48.00
 1955-56, Black
 B5C-8125622-B pair 48.00



DOOR HINGE PINS

1948-52
 1167-B each 2.50
 1948-52, Stainless Steel
 1167-BSS each 6.00
 1948-52, Stainless Steel, **Oversize (.344)**
 B-1167-OSS each 7.00



DOOR HINGE SCREWS

1948-52, Phillips Head, Stainless, with washers
 7C-1166-SS pkg. of 3 6.00

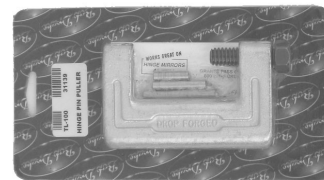

HINGE PIN REMOVER

All Years
 TL-100 each 29.00



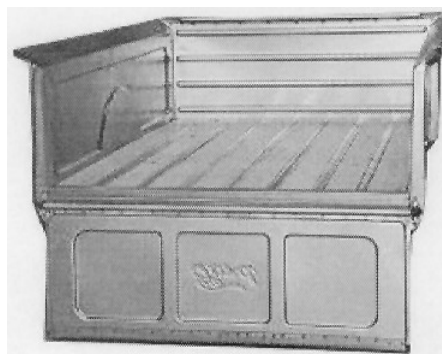

PERIMETER BED

Includes bed sides, front bed panel, rear crossmember.

Late 1950-52

1C-830000-PER kit 795.00

1953-56

BAAA-830000-PER kit 795.00

COMPLETE BED

1948-Early 1950, Less Tailgate

8C-830000-UN kit 2095.00

1948-Early 1950, As Above, Stainless Steel upgrade

8C-830000-SS kit 2295.00



COMPLETE BED

Late 1950-52, Less Tailgate

1C-830000-UN kit 1450.00

Late 1950-52, As Above, Stainless Steel upgrade

1C-830000-SS kit 1595.00

COMPLETE BED

1953-56, Less Tailgate

BAAA-830000-UN kit 1450.00

1953-56, As Above, Stainless Steel upgrade

BAAA-830000-SS kit 1595.00

TAILGATES

1948-50 Tailgate—21C-8340700 (*Script*) 325.00

1950-52 Tailgate—1C-8340700 (*Script*) 325.00

1948-56 Tailgate—B7C-8340700-SM (*Smooth*) 225.00

1953-56 Tailgate—B7C-8340700-A (*Block Letters*) 429.00

COMPLETE UNASSEMBLED PICKUP BEDS

Due to Ford Licensing requirements Tailgates must be purchased separately

Early Ford's beds are the best money can buy. Laser cut for precision accuracy. Kit includes every part of the bed in kit form, less fenders. Includes: bed sides, front bed panel, red oak bed wood, bed strips, rear cap strip, hidden tailgate latches, tailgate hinges, cross members, complete bolt kit with fender bolts. Stainless Steel upgrade includes: polished stainless bed strips and bolts, polished stainless fender bolts and polished stainless tailgate hinges. Call for freight quote. Approximate shipping weight 500 lbs. Crating charge 1948-Early 1950 **150.00**, Late 1950-56 **110.00**.



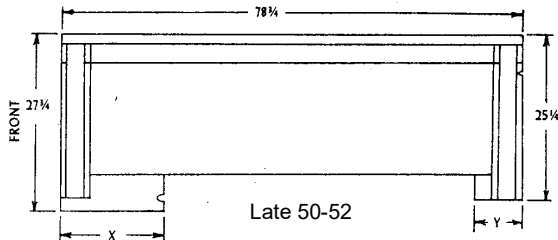
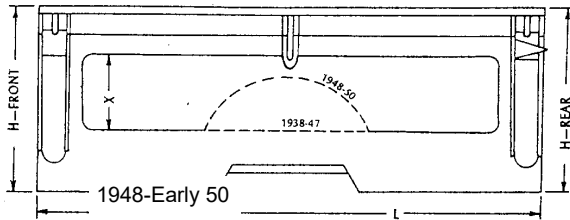

PICKUP BED STEEL SIDE PANELS

1948-Early 50, F-1, Right Hand		
8C-830500 each	449.00
1948-Early 50, F-1, Left Hand		
8C-830501 each	449.00
Late 1950-52, F-1, Right Hand		
1C-830500 each	299.00
Late 1950-52, F-1, Left Hand		
1C-830501 each	299.00
1953-56, F-1, Right Hand, 6 ft. Flare Side Bed		
BAAA-8327840-A each	299.00
1953-56, F-1, Left Hand, 6 ft. Flare Side Bed		
BAAA-8327841-A each	299.00
As Above, Right Hand, no fender holes		
BAAA-8327840-SM each	299.00
As Above, Left Hand, no fender holes		
BAAA-8327841-SM each	299.00

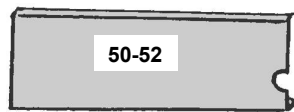
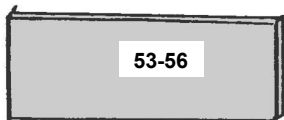

PICKUP BED FILLER PANELS

1953-56, Front Filler Panel		
BAAA-8307842-S pair	35.00
1950-52, Front Filler Panel		
8C-8307842-S pair	35.00
1953-56, Rear Filler Panel		
BAAA-8307844-S pair	25.00
1950-52, Rear Filler Panel		
8C-8307844-S pair	25.00



81C-830522



8C-830532

PICKUP BED STAKE POCKET

1948-Early 50, F-1		
81C-830522 each	35.00
Late 1950-56, F-1, Front and rear are the same		
8C-830532 each	30.00



PICKUP BED REAR STAKE POCKET BRACE

1948-Early 50, F-1		
81C-830533 pair	40.00



PICKUP BED SIDE SUPPORTS

1948-Early 50, F-1		
77-830538 each	20.00



PICKUP BED RIVET KIT

1948-Early 50, F-1, This is all the Rivets necessary for you to completely restore your pickup bed		
18-65005-K kit	25.00



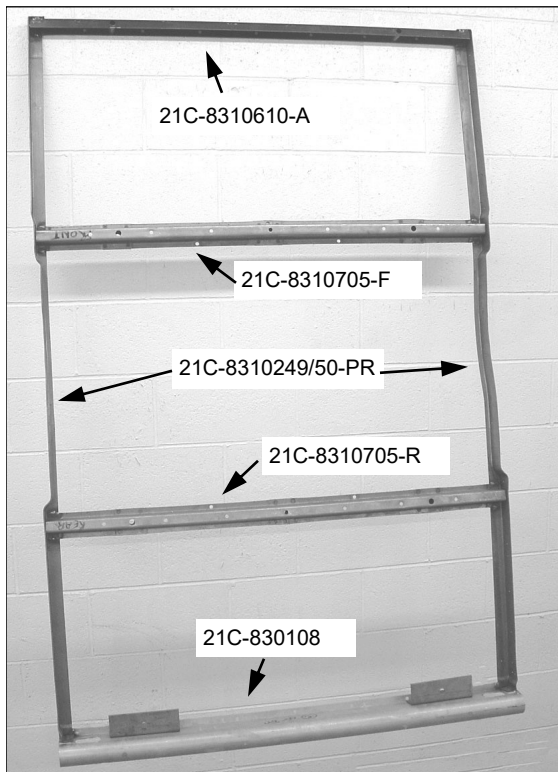

PICKUP BED SIDE SUBRAILS

1948-Early 50, F-1
 21C-8310249/50-PR pair 180.00

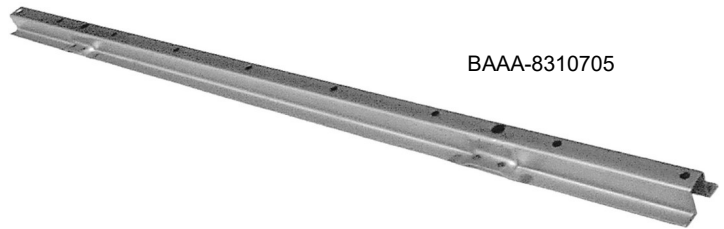

BAAA-8310705

PICKUP BED CENTER CROSSMEMBER

1942-Early 50, F-1, Front Center
 21C-8310705-F each 55.00
 1948-Early 50, F-1, Rear Center
 21C-8310705-Reach 55.00
 Late 1950-56, F-1
 BAAA-8310705 each 55.00



BAAA-8310610-A

PICKUP BED FRONT CROSSMEMBER

1942-Early 50, F-1
 21C-8310610-A each 45.00
 Late 1950-52, F-1
 1C-8310610-A each 45.00
 1953-56, F-1
 BAAA-8310610-A each 45.00



BAAA-830108

PICKUP BED REAR CROSSMEMBER

1948-Early 50, F-1
 21C-830108 each 75.00

PICKUP BED REAR CROSSMEMBER

Late 1950-56, F-1
 BAAA-830108-A each 75.00

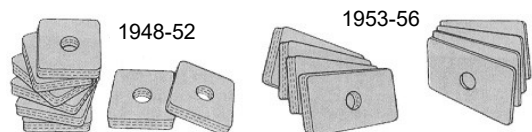

PICKUP BED TO FRAME PADS

1948-52, F-1, Set of 8
 7C-8344155-S set 8.00
 1953-56, F-1, Set of 8
 BAAA-8344155-S set 8.00



1948-50

PICKUP BED FRONT STEEL PANEL

1948-Early 50, F-1
21C-8300124 each 190.00



Late 50-56

PICKUP BED FRONT STEEL PANEL

Late 1950-56, F-100, with stock top ends, as original
BAAA-8300124 each 190.00
Late 1950-56, F-100, with pointed top ends
BAAA-8300124-PE each 190.00



65011

TAILGATE HINGES

1948-56, F-1, For Flare Side
81C-65011 pair 20.00
1941-56, As Above, Polished Stainless Steel
81C-65011-SS pair 35.00

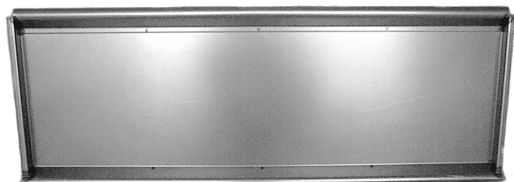

SMOOTHIE TAILGATE

1948-56, F-1, For Flare Side Bed
B7C-8340700-SM each 225.00



1948-50

METAL TAILGATE DIE STAMPED

1948-Early 50, F-1, Bracket for chain, inside top roll
21C-8340700 each 325.00
Late 1950-52, F-1, Bracket for chain, below top roll
1C-8340700 each 325.00
1948-52, As Above, Less Bracket for chain
21C-8340700-NH each 325.00



1953-56

1953-56, F-100, For Flare Side Bed
B7C-8340700-A each 429.00
1953-56, As Above, no ears for Tailgate Chains
B7C-8340700-NH each 429.00
1953-56, F-250, For Flare Side Bed
B7D-8340700-A each 479.00



MERCURY M-1 TAILGATE

1946-50 Mercury Tailgate
51M-8340700 each 425.00
1953-56, No top ears for chains
B7M-8340700-A each 425.00



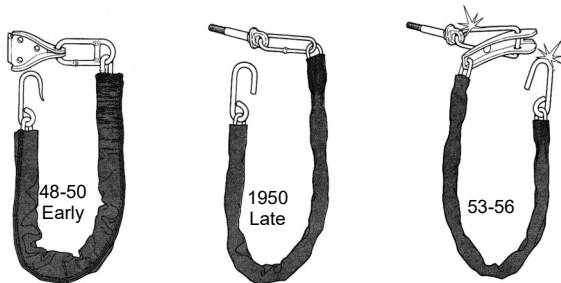

TAILGATE CHAINS AND BRACKETS

1938-50 Early, F-1, Vinyl covers, less bracket	
81C-8344456-A	pair 60.00
1938-50 Early, F-1, As Above, Stainless Steel	
81C-8344456-SS	pair 80.00
Late 1950-52, F-1, rubber covers included	
1C-8344456-A	pair 60.00
Late 1950-52, As Above, Stainless Steel	
1C-8344456-SS	pair 80.00
1953-56, F-1, Rubber covers included	
BAAA-8344456-A	pair 80.00
1953-56, As Above, Stainless Steel	
BAAA-8344456-SS	pair 125.00



TAILGATE CHAIN

1948-52, F-1, 13 links	
81C-65008-S	pair 10.00

TAILGATE CHAIN RUBBER COVERS

1948-56, F-1	
7C-8344450-B	pair 10.00

TAILGATE CHAIN RUBBER BUMPERS

1953-56, F-1, F-100, These are the special rubber bumpers that fit in the bracket	
BAAA-8344458-S	pair 5.00

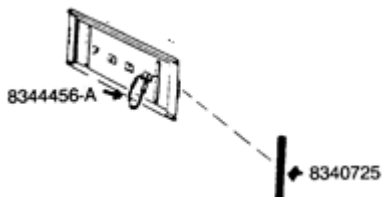

SIDE OF TAILGATE TO BED BUMPER

1953-56, F-1, Goes in Tailgate side	
BAAA-8340725-A	pair 4.00

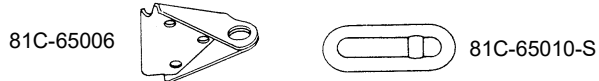

TAILGATE CHAIN BRACKET

1948-Early 50, F-1	
81C-65006	each 10.00

TAILGATE CHAIN TOP LINK

1948-Early 50, F-1	
81C-65010-S	each 12.00
Late 1950-52, F-1	
1C-65010-S	each 6.00

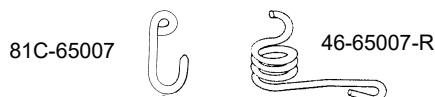

TAILGATE HOOK

1948-52, F-1	
81C-65007	each 8.00

TAILGATE HOOK RETAINER SPRING

1948-Early 50, F-1	
46-65007-R	each 4.00



TAILGATE CHAIN EYE BOLT

Late 1950-56, F-1	
8C-8344456-B	each 7.50



HIDDEN TAILGATE LATCHES

1948-56, These stainless latches mount on the inside to allow removal of chains and hooks from Tailgate.	
7C-8344457-SS	pair 40.00

TAILGATE STRAPS

1948-56, Nylon straps with stainless buckles, includes all stainless steel hardware kit for installation, 21 inch.	
7C-8344457/58-ST	pair 59.00

TAILGATE LATCH and STRAP KIT

1948-56, Includes Stainless Latches and Nylon strap combined.	
7C-8344457-KIT	KIT 99.00

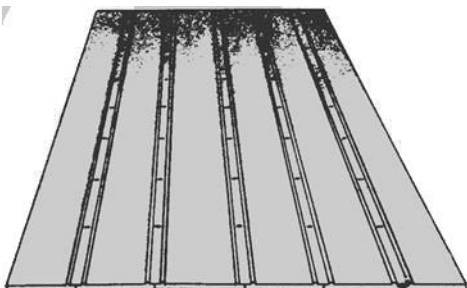

COMPLETE PICKUP BED FLOOR KIT

F1, F100, This complete Floor Kit includes our Oak Floor, Bed Strips, Rear Cap Strip, and Bed Strip Bolt Set.

1948-Early 50, Includes Plain Steel Strips and Cad plated bolts
 21C-8312606-K Kit 425.00

1948-Early 50, As Above, with Polished Stainless Steel Strips and bolts
 21C-8312606-SSK Kit 549.00

Late 1950-56, Includes Plain Steel Strips and Cad plated bolts
 1C-8312607-PK Kit 425.00

Late 1950-56, As Above, with Polished Stainless Steel Strips and Bolts
 1C-8312607-SSK Kit 549.00



**Amish
Made**

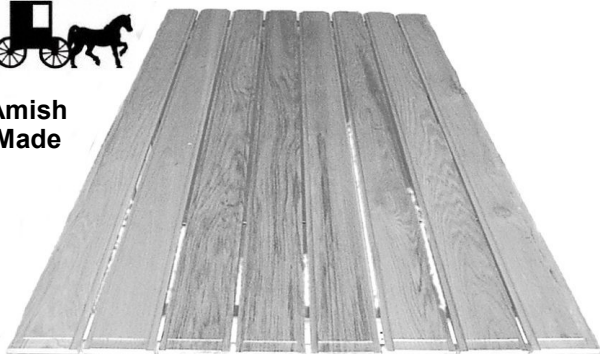

PICKUP BED FLOOR WOOD

8 piece set

Our Bed Wood is made with the finest Red Oak available. All grooves, routing and under-cutting has been done. Available with or without mounting holes.

Late 1950-56, F1, F100
 1C-8312606 **8 piece set** 325.00

1948-Early 50
 21C-8312606 **6 piece set** 340.00



CUSTOM WOOD BED FLOOR

Late 1950-56, F-1, F-100, All grooves, routing and under-cutting has been done. Only available without mounting holes.

1C-8312606--POPLAR	set of 8	199.00
1C-8312606-CURLY MAPLE	set of 8	575.00
1C-8312606-1/4 SAWN WHITE OAK	set of 8	600.00
1C-8312606-WALNUT.....	set of 8	775.00
1C-8312606-CHERRY.....	set of 8	499.00
1C-8312606-ZEBRA	set of 8	1350.00
1C-8312606-PURPLE HEART	set of 8	645.00
1C-8312606-YELLOW PINE	set of 8	249.00

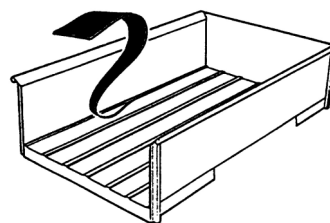

BED SIDE TO WOOD FLOOR SEAL

1948-56, F-1, Rubber		
7C-8344150-S	pair	15.00



F O R D TAILGATE DECALS

1953-56, Step-Side Style, White		
DF-689	set	25.00
1953-56, Step-Side Style, Black		
DF-690	set	25.00



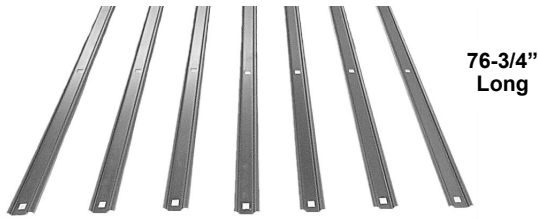

PICKUP BED STRIPS

1942-Early 50, F-1, Plain Steel, with holes	
21C-8312605-A	each 16.00
1942-Early 50, F-1, Polished Stainless, with holes	
21C-8312605-HSS	each 25.00
Late 1950-56, F-1, Plain Steel, with holes	
1C-8312605-A	each 16.00
Late 1950-56, F-1, Polished Stainless, with holes	
1C-8312605-HSS	each 25.00
Late 1950-56, F-1, Plain Steel	
7C-8312605-A	set of 7 110.00
Late 1950-56, F-1, As Above, Polished Stainless Steel	
7C-8312605-HSS	set of 7 175.00

10 FOOT BED STRIPS

Universal 10 foot bed strips, no holes	
U-8312605-P (Plain Steel)	each 22.00
U-8312605-SS (Polished Stainless)	each 39.00



WOOD SILL COVER FINISH STRIP

This covers the end of wood bed strips at back of bed below tailgate

1948-Early 50, F-1, Plain Steel	
7C-8312609-P	each 15.00
1948-Early 50, F-1, Polished Stainless Steel	
7C-8312609-SS	each 30.00
Late 1950-56, F-1, Plain Steel	
BAAA-8312609-P	each 15.00
Late 1950-56, F-1, Polished Stainless Steel	
BAAA-8312609-SS	each 30.00



BED STRIP BOLT KITS

1950-56, F-1, Carriage bolt, plain finish, zinc nut and lock washer, kit contains 67 of each plus 21 large flat washers.

7C-8112610-P	kit 40.00
--------------------	-----------

1950-56, F-1, Carriage bolt, polished stainless bolt, zinc plated nuts and lock washers, 67 of each plus 21 large flat washers.

7C-8112610-SS	kit 100.00
---------------------	------------

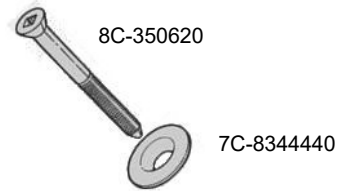

PICKUP BED HOLD DOWN KITS

Late 50-52 Bed Hold Down Kit, 6 Countersunk Bolts and Washers

8C-1104	kit 30.00
---------------	-----------

Late 50-52, As Above, Stainless Steel,

T-1104	kit 52.00
--------------	-----------

1953-56 Bed Hold Down Kit, 4 Countersunk Bolts and Washers

BAAA-1102	kit 26.00
-----------------	-----------

1953-56, As Above, Stainless Steel,

T-1102	kit 50.00
--------------	-----------

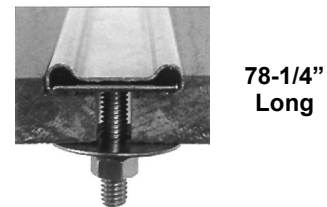

"WOW" STRIPS AND BOLTS

1948-56, Polished Stainless Steel, sliding "T" bolt type of fastener on the bottom of the strip

7C-8312605-WOW	set of 7 599.00
----------------------	-----------------





STAINLESS BED TO FRAME BOLT KIT

- 1948-52, Polished Stainless Steel, includes bolts, washers, lock washers, nuts
 T-1104 kit 52.00
- 1953-56, Polished Stainless Steel, includes bolts, washers, lock washers, nuts
 T-1102 kit 50.00

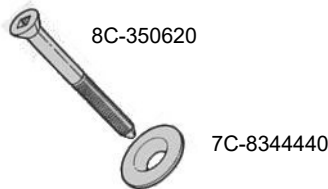

COUNTER SUNK WASHER

- 1948-56, F-1, F-100, cold rolled steel, this is the special washer that goes on top of the wood slat that the bed to frame bolt goes through. 1948-52 takes 6, 1953-56 takes 4
 7C-8344440 each 2.00
- 1948-56, F-1, As Above, Stainless Steel
 7C-8344440-SS each 3.00
- 1948-56, F-1, Bed to Frame Bolt, 1948-52 takes 6, 1953-56 takes 4
 8C-350620 each 3.50



FRONT X-MEMBER BOLT

- 1953-56, F-1, Takes 2 per bed
 8C-350623 each 3.50

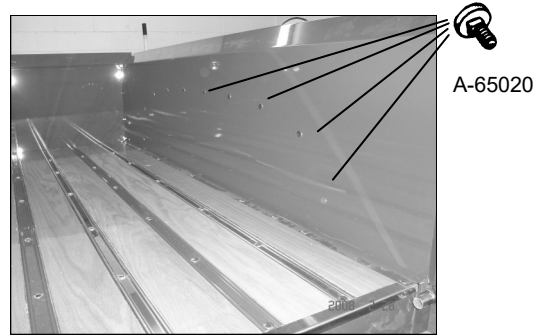

FENDER TO BED BOLTS

- 1948-56
 A-65020 each 1.00

REAR FENDER TO BED SIDE BOLTS

- 1948-56, Takes 24, 5/16" x 24, 5/8"
 7C-355471-S set of 24 20.00
- 1948-56, Bolt, nut and washer kit, Stainless, unpolished
 7C-355471-SS set of 24 30.00
- 1948-56, As Above, Polished Stainless
 7C-355471-SSP set of 24 40.00



PICKUP BED RIVET KIT

- 1948-Early 50, F-1, This is all the Rivets necessary for you to completely restore your pickup bed
 18-65005-K kit 25.00



WHEEL TUBS

- 1948-56. 16 Gauge steel. Die formed inner radius. 3" width.
 PRO-WT3 pair 375.00
- 1948-56. As above, 5"
 PRO-WT5 pair 375.00
- 1948-56. As above, 7.5"
 PRO-WT7 pair 395.00



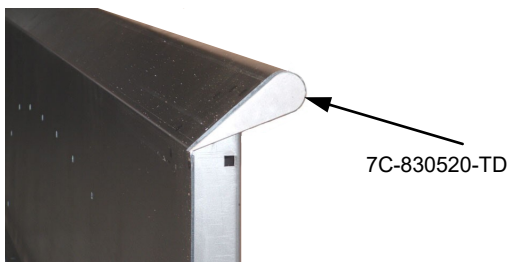

TEARDROPS

1948-56, Designed to cover the rear of the bed roll. Unfinished steel.

7C-830520-TD pair 12.00

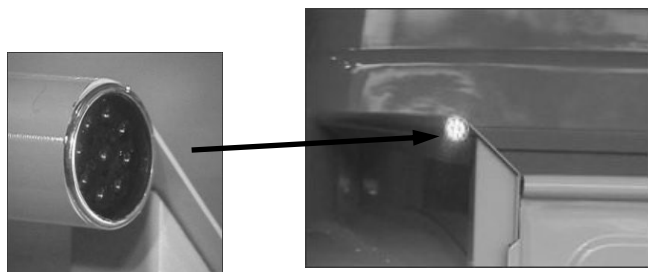

HOT LITE'Z FOR PICKUP BED ROLL

1948-56, Sizes available 15/16", 1-1/8", 1-1/4", 1-3/8", 1-5/8". Specify size needed for your bed roll.

7C-830520-LT pair 170.00

1948-56, Aluminum Plugs for bed roll of truck, available in 1-3/8" only.

7C-830520-P pair 60.00

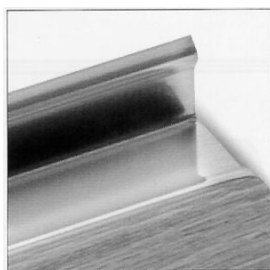

78-1/4" Long

BEDSIDE ANGLE STRIPS

Late 1950-56, F1 and F100, Nice Stainless Steel Strips to finish lower bedside where it meets the bed wood. Holes are pre-punched to bolt into original bedside.

7C-8312608-SS pair 60.00

As Above, Smooth, no holes

7C-8312608-SSM pair 60.00

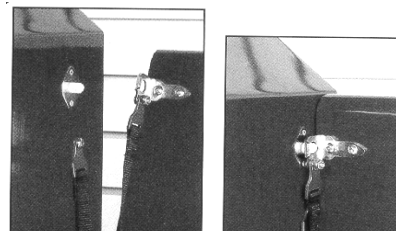

HIDDEN TAILGATE LATCHES

1948-56, Pro's Pick Hidden Tailgate Latches has small stainless steel brackets that attach to the inside of the tailgate, spring loaded catches that install in the bedside (hidden by the stake pocket posts) also made of stainless and nylon, and nylon woven check straps with stainless buckles that hold the tailgate in a horizontal position. The kit includes all fasteners, hardware and complete instructions. Fits any stock or custom tailgate.

7C-8344457-PR pair 199.00



HIDDEN TAILGATE LATCHES

1948-56, These stainless latches mount on the inside to allow removal of chains and hooks from Tailgate.

7C-8344457-SS pair 40.00

TAILGATE STRAPS

1948-56, Nylon straps with stainless buckles, includes all stainless steel hardware kit for installation, 21 inch.

7C-8344457/58-ST pair 59.00

TAILGATE LATCH and STRAP KIT

1948-56, Includes Stainless Latches and Nylon strap combined.

7C-8344457-KIT KIT 99.00



8 FOOT PICKUP BEDS



Shown 1953-56 Less Tailgate, Plain Steel,
 8FT-830000-UNBL kit 1545.00
 As Above, Stainless Steel
 8FT-830000-SSBL kit 1795.00

Shown 1951-52, Less Tailgate, Plain Steel,
 8FT-830000-UNFS kit 1545.00
 As Above, Stainless Steel
 8FT-830000-SSFS kit 1795.00

TAILGATES

1948-52 Tailgate add 325.00 (Ford Script)
 1948-56 Tailgate add 225.00 (Smooth)
 1953-56 Tailgate add 429.00 (Ford Block)

- Dimensions: 49"x 8'. Exactly like an F100 bed, only it has been extended to 8 feet long
- Extra long filler panels
- No fender holes
- Includes Tailgate Hinges, Hidden Latches, and Hardware Kit
- NOT an original reproduction 8 foot bed
- Smooth sides
- Includes F100 bed front, and cross members
- Includes Red Oak Wood
- Bed strips do not have holes

Crate Charge 150.00



8 Foot Perimeter Bed, Includes Sides, Front Panel,
 Rear Crossmember
 8FT-830000-PER kit 995.00

Individual 8 Foot Bed Parts

Pickup Bed Sides, 8 Ft
 8FT-830500-PR pair 725.00
 Pickup Bed Wood, 8 Ft
 8FT-8312606 set 385.00
 Pickup Bed Strips, 8 Ft, Plain Steel
 8FT-8312605-P each 22.00
 Pickup Bed Strips, 8 Ft, Stainless Steel
 8FT-8312605-SS each 39.00

1948-52 F-100 BODY PANELS

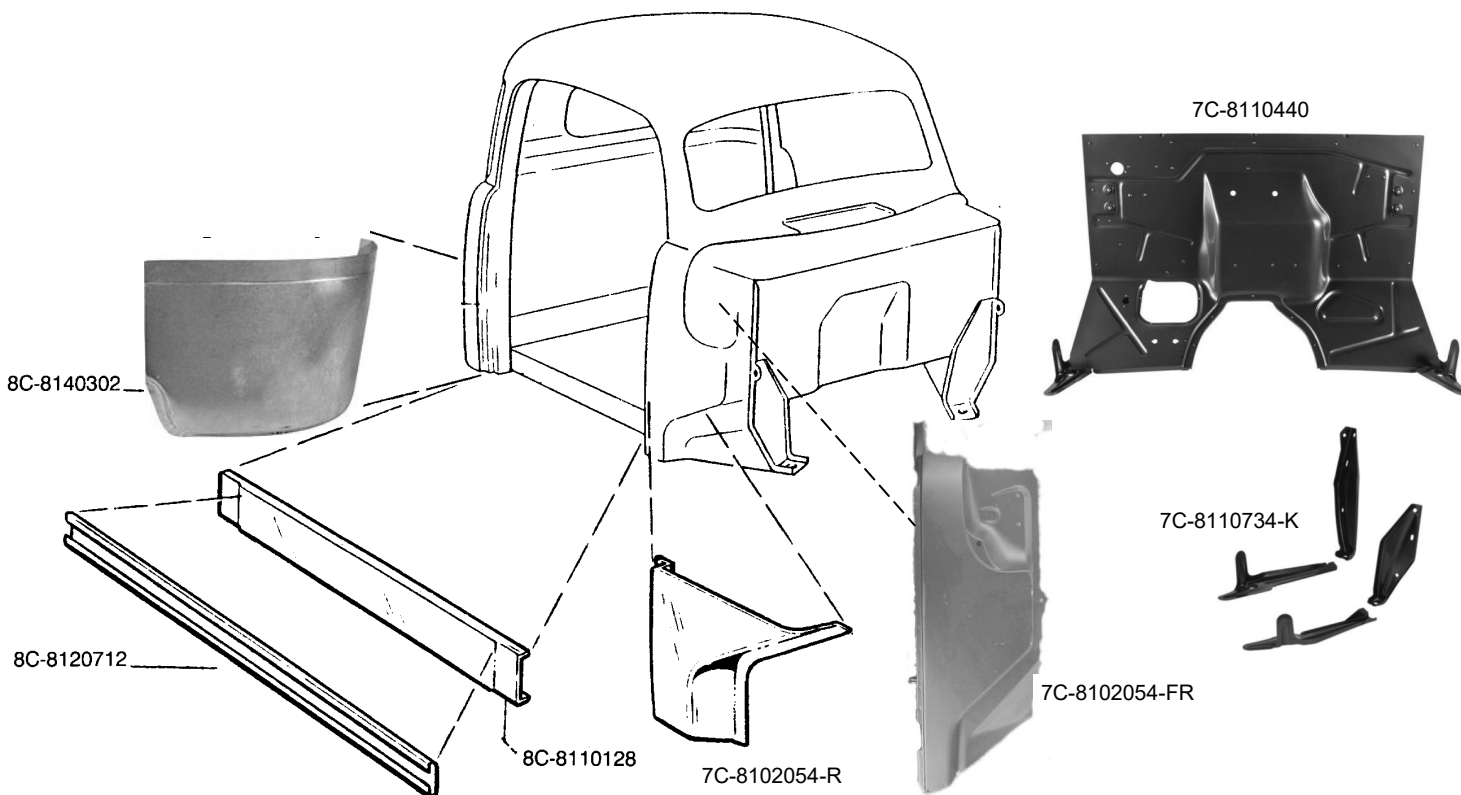

FRONT CAB CORNERS

1948-52, Front Cab Corners, approx. 18" tall

8C-8102054-R Right Side	each	97.00
8C-8102055-L Left Side	each	97.00
8C-8102054-PR	pair	189.00

FULL COWL PANELS

1948-52, Inner and Outer

7C-8102054-FR Right Side	each	145.00
7C-8102055-FL Left Side	each	145.00

REAR CAB CORNERS

1948-52, Rear Cab Corners, die stamped

8C-8140302-R Right Side	each	97.00
8C-8140303-L Left Side	each	97.00
8C-8140302-PR	pair	189.00

FIREWALL

1948-52, As original, complete with toe boards and firewall support brackets

7C-8110440	each	399.00
------------------	------	--------

FIREWALL SUPPORT BRACKETS

1948-52, 4 pc. Kit, includes lower Cab Mounts

7C-8110734-K	kit	95.00
--------------------	-----	-------

CAB MOUNTS

1948-52, Lower Cab Mounts only

7C-8102056	pair	90.00
------------------	------	-------

ROCKER PANELS

1948-52, Rocker Panels

8C-8110128-S	pair	49.00
--------------------	------	-------

LOWER DOOR SEAL RETAINER

1948-52, Lower Door Seal Retainer

8C-8120712	pair	15.00
------------------	------	-------

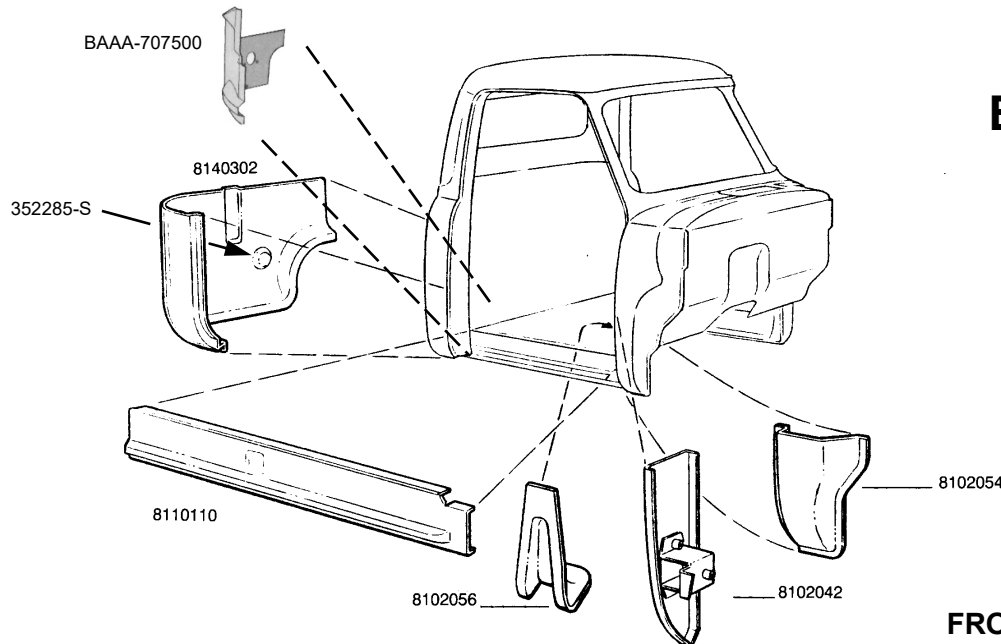

**1953-56 F-100
BODY PANELS**



FULL
COWL
PANELS

REAR LOWER CAB CORNER

1953-56, Rear Lower Cab Corners

BAAA-8140302-R	Right Side	each	45.00
BAAA-8140303-L	Left Side	each	45.00
BAAA-8140302-PR		pair	90.00

INNER REAR CAB CORNER

1953-56, Right Side

BAAA-707500		each	60.00
-------------	--	------	-------

1953-56, Left Side

BAAA-707501		each	60.00
-------------	--	------	-------

ROCKER PANEL

1953-56, Die stamped with correct contour, Left Side

BAAA-8110110-L		each	49.00
----------------	--	------	-------

1953-56, As Above, Right Side

BAAA-8110110-R		each	49.00
----------------	--	------	-------

RUBBER PLUG FOR REAR OF CAB

1953-56, 1-1/2" hole plug

352285-S		each	3.00
----------	--	------	------

FRONT BODY MOUNT

1953-56, Front Body Mount, Right Side

BAAA-8102056-R		each	30.00
----------------	--	------	-------

1953-56, Front Body Mount, Left Side

BAAA-8102057-L		each	30.00
----------------	--	------	-------

FRONT CAB CORNER

1953-56, Front Cab Corners, 21" tall

BAAA-8102054-R	Right Side	each	55.00
BAAA-8102055-L	Left Side	each	55.00
BAAA-8102054-PR		pair	110.00

FULL COWL PANELS

1953-56, Front Outer Side Cowl Panel

BAAA-8102054-FR	Full, Right Side	each	69.00
BAAA-8102055-FL	Full, Left Side	each	69.00

COWL REINFORCEMENT

1953-56, Spot welds inside of Cowl to reinforce Fender

BAAA-8102054-IR	Right Side	each	25.00
BAAA-8102055-IL	Left Side	each	25.00

LOWER DOOR PILLAR

1953-56, Front, with lower hinge bucket installed, R.H.

BAAA-8102042		each	55.00
--------------	--	------	-------

1953-56, As Above, Left Hand

BAAA-8102043		each	55.00
--------------	--	------	-------

1953-56, Rear, Right Hand

BAAA-8102042-RR		each	35.00
-----------------	--	------	-------

1953-56, As Above, Left Hand

BAAA-8102043-RR		each	35.00
-----------------	--	------	-------

LOWER DOOR PILLAR GUSSET

1953-56, Front, Triangular reinforcement brace at front door pillar, Right Hand

BAAA-8107716-R		each	55.00
----------------	--	------	-------

1953-56, As Above, Left Hand

BAAA-8107716-L		each	55.00
----------------	--	------	-------

1948-56 BODY PANELS

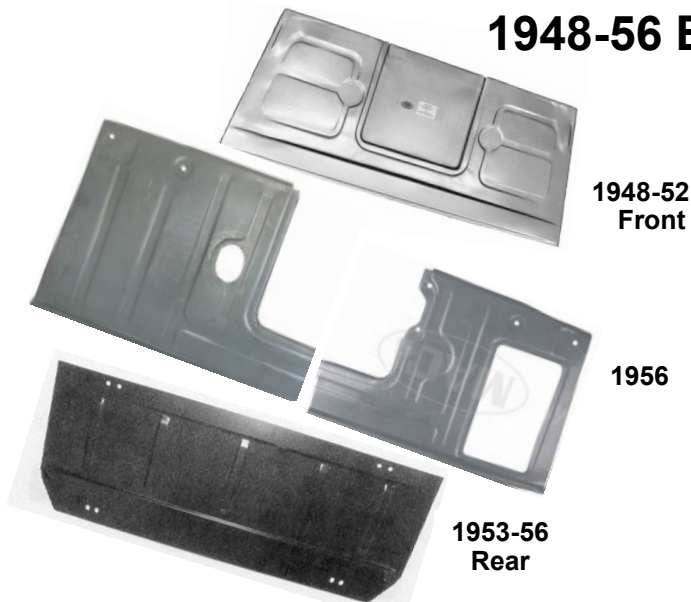

FRONT FLOOR PAN SECTION

1948-52, Front Cab Floor Pan, one piece, front section 7C-8111106-S	each	199.00
1948-52, 1/2 Floor Pan, Left Side 7C--8111106-L	each	80.00
1948-52, 1/2 Floor Pan, Right Side 7C-8111106-R	per side	80.00
1953-55, Front Cab Floor Pan, Right or Left Side BAAA-8111106-S	per side	80.00
1956, Front Cab Floor Pan, Right or Left Side B6C-8111106-S	per side	80.00

REAR FLOOR PAN SECTION

1953-56, Under Seat, Rear Cab Floor Pan, one piece BAAA-8111107	each	195.00
--	------	--------



FLOOR PAN ASSEMBLY

1948-52, F1-F7, Complete Floor Pan Assembly, with rockers, Not for cab over 7C-8111105	each	695.00
1953-55, As Above BAAA-8111105	each	1125.00
1956, As Above B6C-8111105	each	999.00

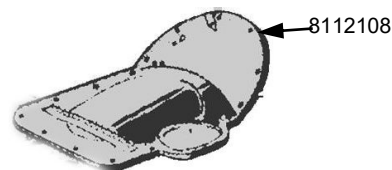

TRANSMISSION COVER

1948-52, Fiberglass 7C-8112108-F	Discontinued	
1948-52, Steel, USA Made 7C-8112108-ST	each	85.00
1953-56, Fiberglass BAAA-8112108-F	Discontinued	
1953-56, Steel BAAA-8112108-ST	each	79.00

TRANSMISSION COVER TO FLOOR SEAL

1948-52, Cork and Rubber, 3 pieces 7C-8112125-S	set	22.00
--	-----	-------

TOP OF TRANSMISSION TO COVER SEAL

1948-52, For floor shift only 7C-8112130	each	10.00
---	------	-------

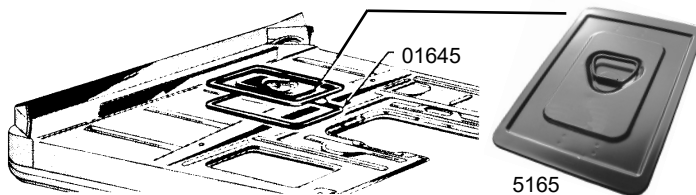

BATTERY HOLD DOWN COVER

1953-55, with handle BAAA-5165	each	72.00
1956, with handle B6C-5165	each	72.00

BATTERY HOLE COVER SEAL

1953-55 BAAA-8101645-B	each	12.00
1956 B6C-8101645-B	each	12.00





OUTER DOOR BOTTOM PATCH

1948-52, Left Side 7C-8120200-L	each	69.00
1948-52, Right Side 7C-8120200-R	each	69.00
1953-56, Right Side, correct contour BAAA-8120200-R	each	49.00
1953-56, Left Side, correct contour BAAA-8120201-L	each	49.00



INNER DOOR BOTTOMS

1948-52 Right Side 7C-812024-R	each	79.00
1948-52 Left Side 7C-812024-L	each	79.00
1953-56, Inner Door Lower Patch Panel, 7 1/2" high, Right Side BAAA-8120124-R	each	55.00
1953-56, As Above, Left Side BAAA-8120124-L	each	55.00



1956 ROOF SKIN

1956, Stamped Steel as original B6C-8150202-A	each	499.00
--	------	--------

1956 ROOF DRIP RAIL SET

1956, 3 piece set, Stamped Steel as original B6C-8151724-SET	set	150.00
---	-----	--------

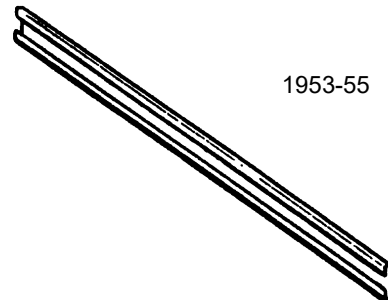

1953-55

CAB SKIRT CHANNEL

1953-55, Cab Skirt Channel, does not include rubber BAAA-8110112-PR	pair	20.00
--	------	-------

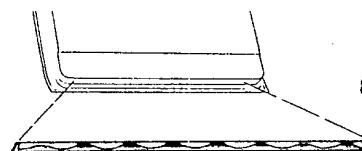

8120712

DOOR BOTTOM SEAL RETAINER

1953-56, Inner Door Bottom Seal Retainer BAAA-8120712	pair	15.00
--	------	-------



DOOR

1953-55, Door shell, steel, right side BAAA-8120122-A	each	595.00
1953-55, Door shell, steel, left side BAAA-8120123-A	each	595.00
1956, Door shell, steel, right side B6C-8120122-A	each	899.00
1956, Door shell, steel, left side B6C-8120123-A	each	899.00



21C-8301110-P

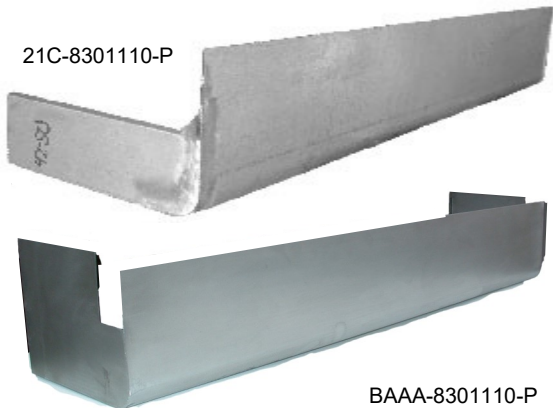

BAAA-8301110-P

ROLL PAN

1948-Early 50, Roll Pan, Plain		
21C-8301110-P	each	199.00
Late 1950-56, Roll Pan, Plain		
BAAA-8301110-P	each	199.00
Late 1950-56, Roll Pan, Plain, 3" extended		
BAAA-8301110-P-EXT	each	259.00

21C-8301110-LR

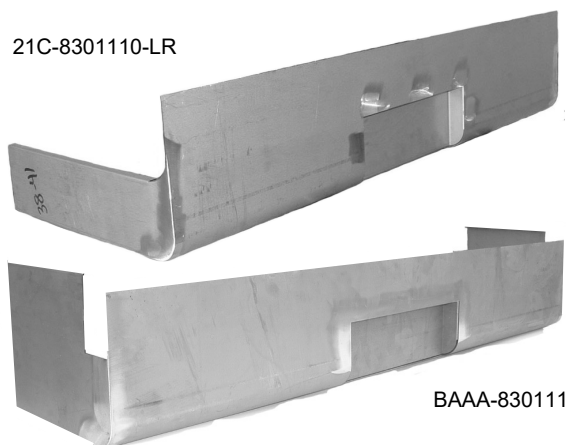

BAAA-8301110-LR

ROLL PAN WITH LICENSE PLATE RECESS

1948-Early 50, Roll Pan with license plate recess		
21C-8301110-LR	each	275.00
Late 1950-56, Roll Pan with license plate recess		
BAAA-8301110-LR	each	275.00
Late 1950-56, Roll Pan with license plate recess, 3" extended		
BAAA-8301110-LR-EXT	each	345.00

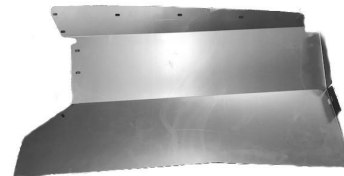

SMOOTH STEEL INNER FENDER

1953-56, F-100-350, 18 gauge steel		
BAAD-16054/5-SM	pair	219.00



LOWER STAKE POCKET EXTENSIONS

1950-56, Lower Stake Pocket Extensions. A must when running a rear roll pan on your bed		
BAAA-8310534	pair	45.00



B6C-8140300-A

REAR CAB SECTION

1953-56, F100-F800, Small rear window		
B6C-8140300-A	each	495.00
1956, F100-F800, Big rear window		
B6C-8140300-B	each	999.00

BIG REAR WINDOW GLASS

1956		
B6C-704281	each	299.00





Haywire PRO-T Series

When a "little dab" will do ya, this small 3" x 3 1/8" x 3 3/8" PRO-T Fuse Panel and Harness is just the key. Designed for mounting on the firewall or in the trunk, the HAYWIRE PRO-T contains 7 fuses, 9 circuits, a horn relay, and electronic flasher. The PRO-T comes complete with G.M. column connectors, terminals, labeled harness wires, and easy to follow instructions.

HW-14401-T each 160.00

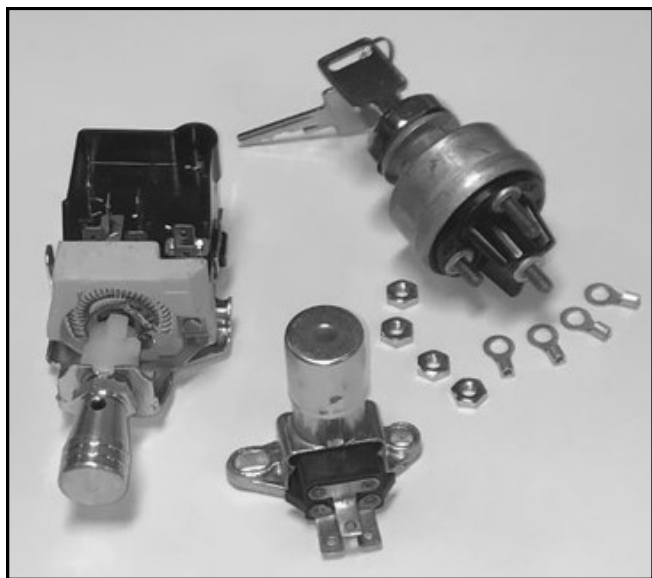

HAYWIRE SWITCH KIT

Kit Includes:

GM Headlight Switch with Billet Knob Ignition Switch with 2 GM Style Keys

Floor Dimmer Switch

SK-1964each 65.00



HAYWIRE E SERIES

Using a factory G.M. Panel the harness is hard wired directly to the panel, saving you time in installation

Haywire 21 Circuit E Series

- Large selection of terminals, heat shrink, wire ties
- G.M. color coded and labeled wires
- GXL-UL listed 105° C—moisture and solvent resistant wire
- Easy to follow instructions
- Alternator connector, Headlight connector, T/ signal connector, Ignition and dimmer connectors, fusible links, HEI connectors
- Comes complete with horn and radiator fan relays
- Technical; assistance available

21 Fused Circuits

- | | |
|--------------------|----------------------|
| AC/Heat | Horn Relay |
| Power Windows | Hazard |
| Power Doors | Turn Signals |
| Cruise Control | Coil |
| Brake Lights | Back-up Lights |
| Wipers | Courtesy Dome Lights |
| Radio Battery | Clock |
| Radio Acc. | Park, Taillights |
| Electric Fuel Pump | Instrument Power |
| Radiator Fan Relay | Dash Lights |

HW-14401-E each 280.00



GM ALTERNATOR MOUNTING BRACKETS

1948-53, For mounting GM Alternators on '48-53 Ford Engines, plain steel.
 916-67910 each 50.00
 1948-53, As Above, Chrome
 916-67910-CH each 85.00



GM ALTERNATOR PULLEY

1948-53, Uses original 5/8" belt to turn water pumps and GM Alternator, plain steel.
 910-16250 each 26.00

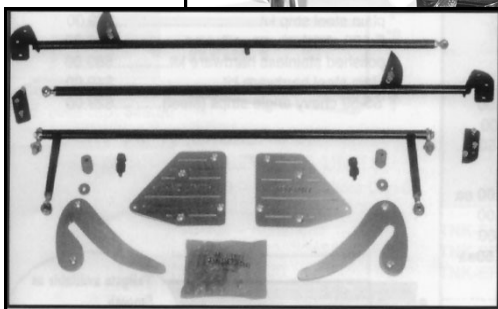

TILT HOOD KIT

1953-56, F-100, Featuring Billet roller mounts and tracks. We use rod ends and bearings for the pivots and adjustments. The hood braces are adjustable and the prop rod is carried on the hood brace and is attached to the core support, easy to install. Includes detailed instruction video.
 FTHK kit 525.00



EARLY FORD "LOGO" T-SHIRTS

Available in Black only, sizes: S, M, L, XL
 BL-3002 each 12.00
 Available in Black only, sizes: 2XL, 3XL
 BL-3002-L.....each 15.00



Tan
W/Black
Bill

Blue
Denim

EARLY FORD EMBROIDERED "LOGO" HATS

Blue Denim with embroidered color Logo
 EF-3000-T each 12.00
 Tan Denim with embroidered color Logo
 EF-3002-T each 12.00
 Tan with Black Bill and embroidered color Logo
 EF-3001-D each 12.00



STAINLESS STEEL BOLT KITS

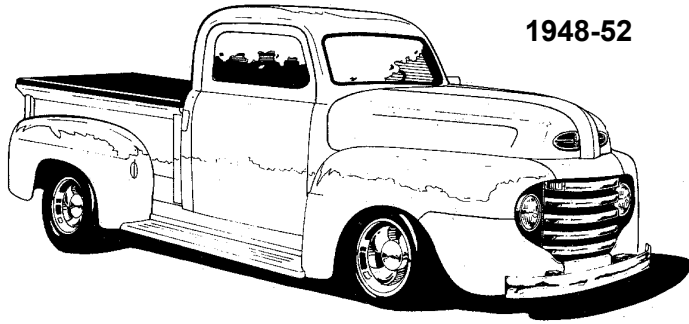

1948-52

1948-52 STAINLESS BOLT KITS

BEDLESS BODY KITS

Includes inner fenders, front sheet metal, radiator covers, hood latch, top hood brace, radiator, front bumper, hood hinges, door hinges, doors, dove tails, door latches.

1948-52, Hex and Hex Nuts		
2-2001	kit	125.00
1948-52, Button/Socket Head		
23-2001	kit	140.00

BODY MOUNT KITS

1948-52, Hex Head, includes bolts for front cab mounts		
6-0329	kit	33.00

REAR BUMPER KITS

1948-52, Hex/Carriage, unpolished 1/2" Carriage Bolts		
6-0345	kit	35.00

DOOR HINGES, LATCH & CATCH KITS

1948-52, Does exposed door hinge bolts, Phillips Head		
6-0333	kit	16.00

DOOR HARDWARE KIT

1948-56, Inside of door, includes latch, regulator, inspection cover. Phillips Head		
6-0361	kit	20.00

COMPLETE FRONT SHEET METAL KITS

1948-52, Hex and Carriage, Front and Inner Fenders, Header Panel and Splash Pan		
6-0304	kit	56.00

GRILLE TOP & SUPPORT & HORN BRACKET

1948-50, Hex Head		
6-0326	kit	14.00

INTERIOR KIT

1948-52, Original Style		
6-0335	kit	22.00

HOOD KITS

1948-50, Hex Head, Latch, Catch, Braces, Hinges		
6-0321	kit	16.00
1951-52, Hex Head, Latch, Catch, Braces, Hinges		
6-0324	kit	15.00

RADIATOR SUPPORT & BRACES KITS

1948-52, Hex Head		
6-0318	kit	41.00

RUNNING BOARD KIT

1948-52, Carriage Head, does both boards		
6-0331	kit	19.50

TAILGATE, TAIL LIGHTS & LICENSE PLATE

1948-56, Button and Acorns		
6-0264	kit	29.00
1948-56, Button and Hex Nuts		
6-0265	kit	20.00
1948-56, Hex and Acorns		
6-0222	kit	29.00
1948-56, Hex and Hex Nuts		
6-0220	kit	19.00

REAR FENDER TO BED SIDE BOLTS

1948-56, F-1, Takes 24, 5/16" x 24, 5/8"		
7C-355471-S	set of 24	20.00
1948-56, Bolt, nut and washer kit, Stainless, unpolished		
7C-355471-SS	set of 24	30.00
1948-56, As Above, Polished Stainless		
7C-355471-SSP	set of 24	40.00

STAINLESS BED TO FRAME BOLT KIT

1948-52, Polished Stainless Steel		
T-1104	kit	52.00

1953-56 STAINLESS STEEL BOLT KITS

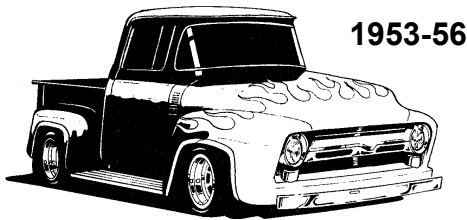

BEDLESS BODY KITS

1953-56, Hex Heads 2-3100	kit	289.00
1953-56, Button Heads 23-3100	kit	300.00

REAR BUMPER KITS

1953-56, Hex/Carriage, unpolished 1/2" Carriage Bolts 6-0232	kit	23.00
---	-----	-------

COWL SIDE VENT KIT

1953-56, Original Style, passenger side 6-0262	kit	4.00
---	-----	------

DOOR HINGE KITS

1953-56, Button Head, does both doors 6-0875	kit	14.00
1953-56, Hex Head, does both doors 6-0217	kit	10.00

DOOR JAMB KITS

1953-56, Button/Flat Socket, does both doors 6-0218	kit	19.00
1953-56, Phillips Head, does both doors 6-0254	kit	17.00

FIREWALL KIT

1953-56, Self Tapping & Nuts, has 32 pieces 6-0256	kit	14.00
---	-----	-------

FRONT BED PANEL KITS

1953-56, Button Head, bolts at top 6-0266	kit	5.00
1953-56, Hex Head, bolts at top 6-0267	kit	3.00

CAB MOUNT BOLT KIT

1953-56, Not included in complete body kits. Hex Head 6-0275	kit	42.00
---	-----	-------

DOOR HARDWARE KIT

1948-56, Inside of door, includes latch, regulator, inspection cover. Phillips Head 6-0361	kit	20.00
---	-----	-------

F-100 STAINLESS FRONT END BOLT KIT

1953-56, Complete stainless Bolt Kit for front fenders, inner fender panels, grille valance pan, air deflectors, hood latch pan and rods. Includes all necessary bolts, nuts, flat and lock washers.
BAAA-16000-MBSS kit 55.00

FRONT FENDER BRACE KITS

1953-56, Button Head 6-0259	kit	10.00
1953-56, Hex Head 6-0205	kit	9.00

FRONT & INNER FENDER BOLT KIT

1953-56, Button Head, Front & Inner Fenders, 180 pcs. 6-0251	kit	65.00
1953-56, Hex Head, Front & Inner Fenders, 180 pcs. 6-0252	kit	43.00

HOOD BRACE KITS

1953-56, Button Head 6-0257	kit	7.00
1953-56, Hex Head 6-0209	kit	7.00

HOOD HINGES KIT

1953-56, Acorn Nuts, does both, use with stock grooved washers 6-0206	kit	6.00
--	-----	------

HOOD LATCH KITS

1953-56, Button Head, use with stock "Cookie Cutter" washers 6-0213	kit	7.00
1953-56, Hex Head, use with stock "Cookie Cutter" washers 6-0214	kit	5.00

INTERIOR KIT

1953-56, Original Style 6-0263	kit	35.00
---	-----	-------

REAR FENDER BOLT KIT

1948-56, 24 pieces, polished stainless 7C-355471-SSP	kit	40.00
---	-----	-------

RUNNING BOARD BOLT KIT

1953-56, Does both sides, includes bracket bolts, Hex and Hex Nuts 6-0237	kit	35.00
--	-----	-------

STAINLESS BED TO FRAME BOLT KIT

1953-56, Polished Stainless Steel T-1102	kit	50.00
---	-----	-------

MOTOR MOUNT KITS

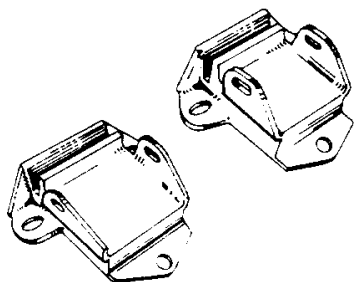

CHEVROLET FRAME MOUNT PADS

These special Frame Mount Pads are made to complete the installation of #4810.

2142 pair 35.00

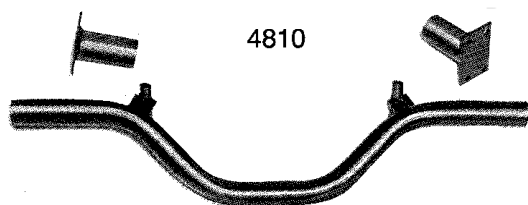

**CHEVROLET V-8
UNIVERSAL FRAME MOUNT**

One piece Mount makes possible the installation of the Chevrolet engine into earlier frames. Adjustment of frame widths of 24" to 37".

4810 kit 90.00



FORD UNIVERSAL FRAME MOUNT

One piece saddle style mount makes possible the installation of the popular small block Ford 221-351 Windsor. Also fits 1972-earlier Cleveland engines into many earlier frames. Frame widths of 24" to 37". Requires some welding.

4819 kit 90.00

NOTE: Requires our pad set #2310 to complete installation.



**FORD 351-400 CLEVELAND & M
UNIVERSAL FRAME MOUNT**

Saddle style mount enables installation of the 1973-up Ford Cleveland 351-400 engines into 1948-66 Ford Pickups and earlier Ford and Chevrolet frames. Adjusts to frame widths of 24" to 37". Some welding required.

4977 kit 90.00

NOTE: Requires use of our pad set #4981 to complete installation

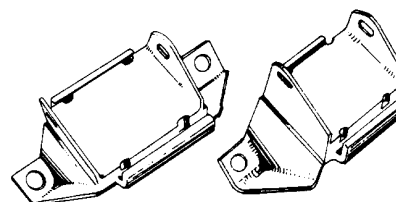

**FORD 221-351 WINDSOR FRAME
MOUNT PADS**

These special pads make available the installation of our #4819 mount.

2310 pair 48.00

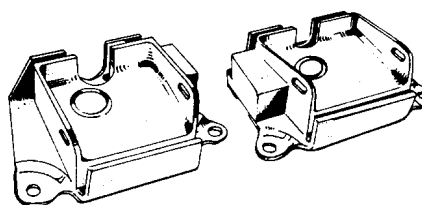

**FORD 351-400 CLEVELAND FRAME
MOUNT PADS**

These special pads made available to complete the installation of our #4977 mount.

4981 kit 58.00



MOTOR MOUNT KITS



9313
429-460 FORD UNIVERSAL FRAME MOUNT

Mounts 429-460 Ford engines into 1948-66 Ford 2WD pickups as well as earlier Ford and Chevy frames. Adjustable to frame widths of 28" to 38" for vehicles with open frame rails. Requires the use of pads #42960 to complete installation.

9313 kit 160.00

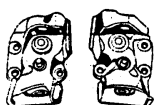

429-460 FORD MOTOR MOUNT PADS

Fits Motor Mounts 9313 above.

42960 pair 80.00

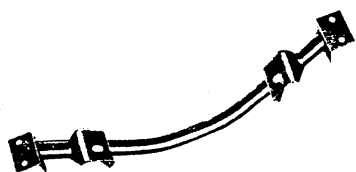

**FORD FE BLOCK
332-352-390-406-427-428
INTO 1953-64 FORD PICKUP**

One piece mount makes the popular big-block Ford engine to 1948-64 Ford Pickup swap. Includes bolt to frame crossbar, designed for frame widths of 28-3/4", hardware and complete installation information. NOTE: If pan hits mount, use passenger car 4-qt. oil pan.

4037 kit 160.00

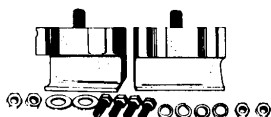

FORD MOTOR MOUNT PADS

Motor Mount Pads are made available to fit between the Big Block Ford engine when installing the #4037 Motor Mount. Sold in pairs with studs, nuts & washers.

4715 pair 60.00

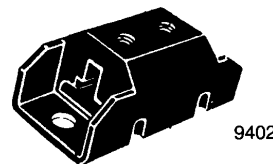

9402
CHEVROLET RUBBER/STEEL STYLE TRANSMISSION MOUNT PAD

Rubber/steel construction. Fits most standard and automatic Chevrolet trans-missions except Turbo 400.

9402 kit 18.00



TRANSMISSION TUBULAR CROSSMEMBER MOUNT

This Transmission Mount adjusts to fit frame rails of 26" to 36" in width and will work with most standard and automatic transmissions. Heavy duty steel.

9424 kit 89.00



FORD TRUCK UNIVERSAL TRANSMISSION MOUNT

Braces or mounts in 1948-66 Ford pickup trucks. Mounts in channel of frame or under frame to support the automatic transmission.

4136 each 59.00



TRANSMISSION MOUNTING PAD

Special mounting pad made available to go between the Ford C-4 or C-6 automatic transmission when using our #4136 transmission mount.

4716 kit 20.00

NOTE: This pad may need slight reworking on some C-6 adaptations.





WELD-IN INDEPENDENT SUSPENSION KIT

Complete kit includes Rotors, Calipers, Tubular A Arms, Shocks, Coil Springs, Spindles, hardware with manual rack. Available with power rack —add 100.00

GM bolt pattern

JW-1040 kit 1975.00

As Above, Ford bolt pattern.

JW-1042 kit 2075.00

Free Shipping does not apply to this item

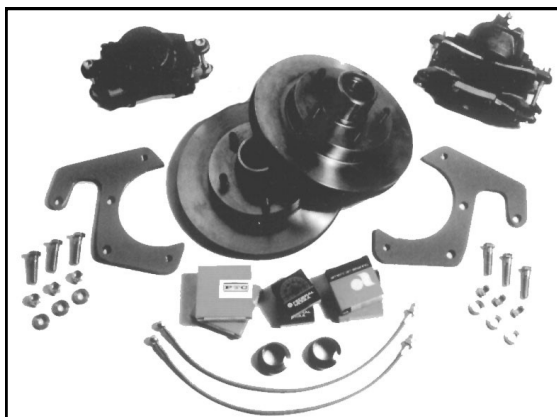

DISC BRAKE KIT

1948-56, F-100, Ford 4-1/2" Disc. Complete kit includes Rotors, Calipers, Hoses, Caliper Mounts, Bearings, Seals and Hardware

ED-456-C kit 435.00

As Above, Ford 5-1/2" Disc.

ED-536-C kit 435.00



MASTER CYLINDER ADAPTER

1948-52, This kit converts the original single reservoir Master Cylinder to a dual reservoir system , includes Adapter Plate and Master Cylinder

7C-2140-KIT kit 175.00

1948-52, As Above, Adapter Plate only

2140-ADT each 80.00

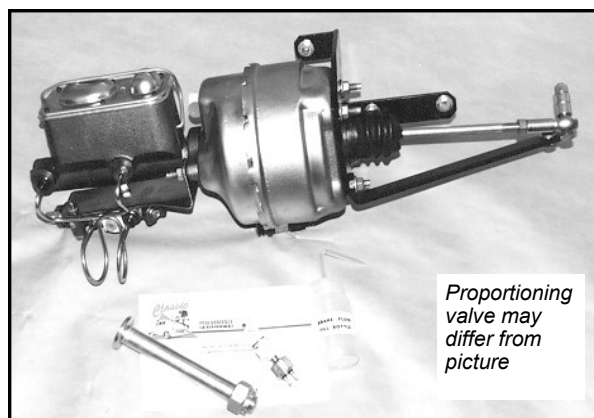

BRAKE BOOSTER KIT

Specify Disc front or rear. Kit includes: Booster, Booster Bracket, Master Cylinder, Proportion Valve, Stainless lines from Master to Prop Valve and all hardware. With instructions.

1948-52, Ford Trucks

D-4852BB2 kit 450.00

1953-56, Ford Trucks, Disc Front, Drum Rear

D-5356BB2 kit 450.00

Will not work with original Clutch Linkage



**1953-55
INSTRUMENT GAUGES**



1953-55 Speedometer Cluster			
53F-9260	each	150.00
53F-9262	1953-55, Fuel Gauge	each	79.00
53F-9265	1953-55 Oil Pressure Gauge	each	79.00
53F-9263	1953-55 Temp. Gauge	each	79.00
53F-9264	1953-55 Battery Gauge	each	79.00



1953-55



1956

FORD PICKUP INSTRUMENT BEZEL

1953-55, Chrome			
53F-9271	each	55.00
1956, Chrome			
56F-9271	each	65.00
1956, Seal for above			
B6C-17310	each	6.00



1956 Speedometer Cluster			
56F-9260	each	165.00
56F-9262	1956 Fuel Gauge	each	79.00
56F-9263	1956 Temp. Gauge	each	79.00

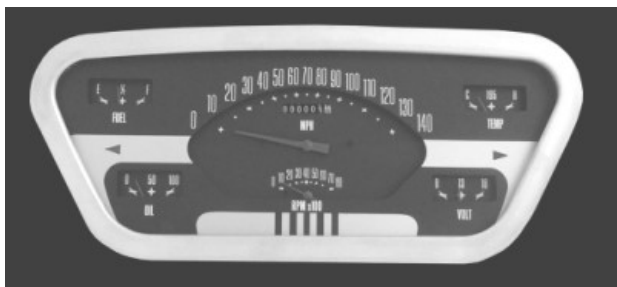

DASH INSERT WITH GAUGES

1953-55, F-100, Complete retro-fit unit with all 12 volt gauges, including speedometer, tachometer, water temp, oil pressure and volt gauges. LED lighting, turn indicators, with sending units, comes in Gray, White, Black and Tan, Use original fuel sending unit.

FT53-11804 each 949.00

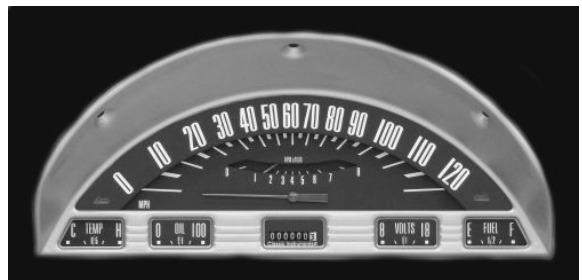

DASH INSERT WITH GAUGES

1956, F-100, Complete retro-fit unit with all 12 volt gauges, including speedometer, tachometer, water temp, oil pressure and volt gauges. LED lighting, turn indicators, with sending units, comes in Gray, White, Black and Tan, Use original fuel sending unit. Less bezel.

FT56-11804 each 949.00



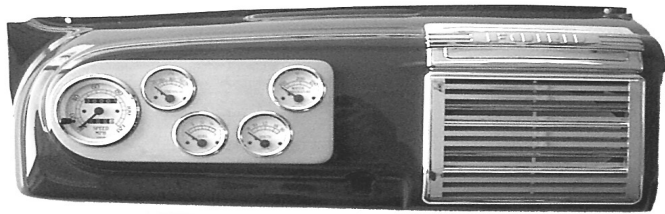

1948-50 ALUMINUM DASH INSERT
No Dash Modification Needed

1948-50, Brushed aluminum with polished edges, includes indicator lights. Gauges sold separately.
7C-11804 each 80.00

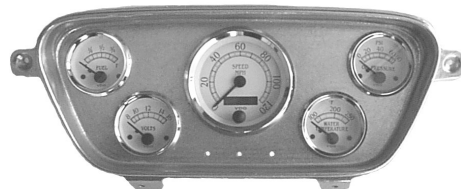

No Dash Modification Needed

1953-55 ALUMINUM DASH INSERT

1953-55, Allows you to run modern gauges sold separately, comes with indicator lights.
BAAA-11804 each 79.00



1948-50 ALUMINUM DASH INSERT

1948-50, Quad 3-3/8", Gauges sold separately.
KUSC-120348 each 175.00



No Dash Modification Needed

1953-55 ALUMINUM DASH INSERT

1953-55, Allows you to run modern gauges sold separately, polished billet aluminum
KUSC-120553 each 170.00



1948-50 ALUMINUM DASH INSERT

1948-50, 5 Gauges 3-3/8", or 3-1/8 Speedo opening, Gauges sold separately.
KUSC-120548 each 175.00



1956 ALUMINUM DASH INSERT
No Dash Modification Needed

1956, Allows you to run modern gauges sold separately, comes with indicator lights.
B6C-11804 each 85.00

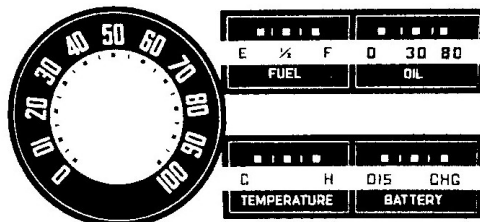

INSTRUMENT PANEL DECAL

1948-50, F-1--F-8, Speedometer & Gauges
7C-17255-DP set 50.00



GAS TANK ADAPTER RING

Must use when installing modern 5-hole fuel sending unit into original gas tank.
O1A-9275-ADT kit 37.00





SPEEDOMETER TO DASH SEAL

1956, F-1
 B6C-17310 each 6.00



1953-55



1956

FORD PICKUP INSTRUMENT BEZEL

1953-55, Chrome
 53F-9271 each 55.00
 1956, Chrome
 56F-9271 each 65.00



REPLACEMENT GAUGES

1956 Speedometer Cluster
 56F-9260 each 159.00
 56F-9262 1956 Fuel Gauge each 79.00
 56F-9263 1956 Temp. Gauge each 79.00

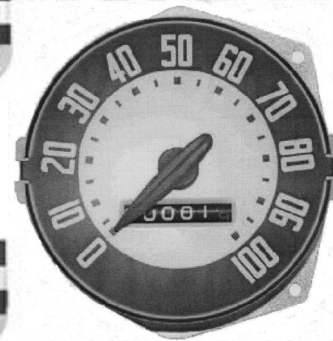

REPLACEMENT GAUGES

1948-50 Speedometer, With Backing Plate
 7RC-17255-A each 199.00
 7RC-9280 1948-50, Fuel Gauge each 85.00
 7RC-9273 1948-50, Oil Pressure Gauge each 85.00
 7RC-10883 1948-50, Temp. Gauge each 85.00
 8C-10850 1948-50, Ammeter Gauge each 85.00

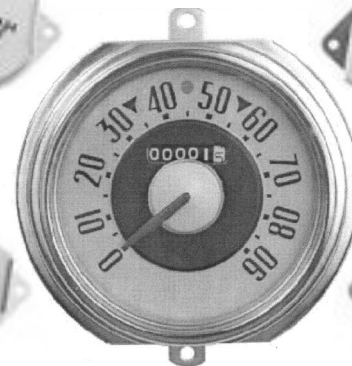

REPLACEMENT GAUGES

1951-52 Speedometer Cluster
 1C-17255-A each 199.00
 1C-9280-A 1951-52, Fuel Gauge each 85.00
 1C-9273-A 1951-52 Oil Pressure Gauge each 85.00
 1C-10883-A 1951-52 Temp. Gauge each 85.00
 1C-10850-A 1951-52 Ammeter Gauge . each 85.00



1951-52 Pickup Gauge Kit

From Midwest Early Ford in Springfield, Ohio



NEW VINTAGE GAUGE KIT

1951-52 Woodward Series, 12 volt, 4-3/8" hole openings, Beige w/ stainless rings, includes oil and temperature sending units.
 NV-1937-BGE **2 gauge kit 569.00**



NEW VINTAGE GAUGE KIT

1951-52 Woodward Series, 12 volt, 4-3/8" hole openings, Black with stainless rings, includes oil and temperature sending units.
 NV-1937-BLK **2 gauge kit 569.00**



NEW VINTAGE GAUGE KIT

1951-52 Woodward Series, 4-3/8" hole openings, Beige with stainless rings, includes oil and temperature sending units, with Tach.
 NV-1937-ST-BGE **2 gauge kit 619.00**
 1951-52 As Above, Black with stainless rings
 NV-1937-ST-BLK **2 gauge kit 619.00**



NEW VINTAGE GAUGE KIT

1951-52 Woodward Series, 4-3/8" hole openings, Beige with stainless rings, includes oil and temperature sending units, with Tach.
 NV-1937-QT-BGE **2 gauge kit 619.00**
 1951-52 As Above, Black with stainless rings
 NV-1937-QT-BLK **2 gauge kit 619.00**
 1951-52 As Above, White with stainless rings
 NV-1937-QT-WTE **2 gauge kit 619.00**

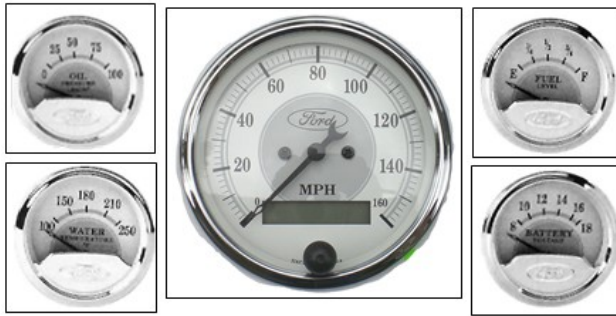

FORD MOTORSPORT GAUGE KIT

Complete 5 Gauge Kit comes with all necessary senders. Chrome/White Face. Less Tachometer. 3- 1/8 Diameter Speedo.

M-19017-A961 kit **525.00**

Ford Motorsport Tach 170.00

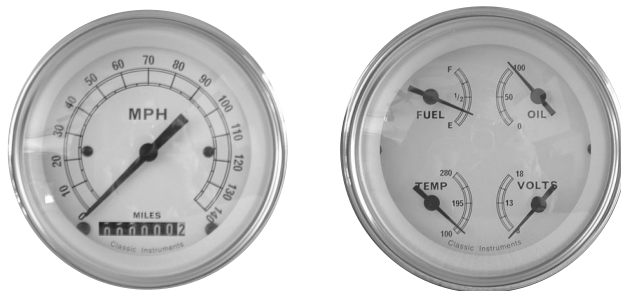
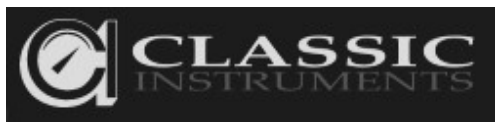

CLASSIC SERIES

Chrome Bezel, white face, black needle. The kit includes the Speedometer Gauge and matching **Quad Cluster**.

CW-5576-CLC kit **585.00**

VINTAGE SERIES

Polished Brass Bezel, tan faced with red needle. The kit includes the Speedometer Gauge and matching **Quad Cluster**, 3-3/8" diameter

VT-5576-CLC kit **585.00**

TRADITIONAL SERIES

Chrome Bezel, black face, white needle. The kit includes the Speedometer Gauge and matching **Quad Cluster**.

TR-5576-CLC kit **585.00**

Classic Tach—state style when ordering 150.00



3-1/8" Mechanical Speedo

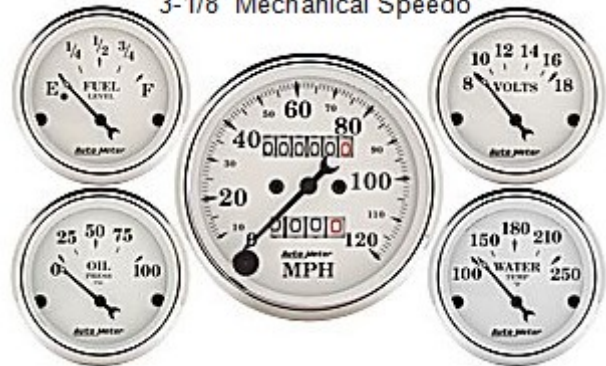

3-1/8" Electronic Speedo

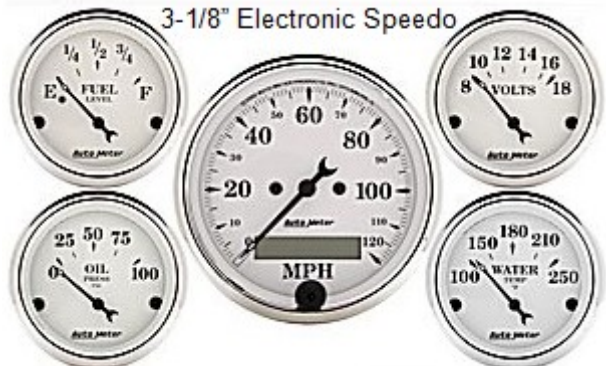

5 GAUGE KITS WITH SENDERS

White face with Chrome bezels. Mechanical Speedo
AM-1601 5 Gauge Kit **380.00**

White face with Chrome bezels. Electronic Speedo
AM-1602 5 Gauge Kit **535.00**

Tan face with Gold bezels. Mechanical Speedo
AM-1501 5 Gauge Kit **380.00**

Tan face with Gold bezels. Electronic Speedo
AM-1502 5 Gauge Kit **535.00**

Tan face with Chrome bezels. Mechanical Speedo
AM-1808 5 Gauge Kit **380.00**

Tan face with Chrome bezels. Electronic Speedo
AM-1809 5 Gauge Kit **535.00**

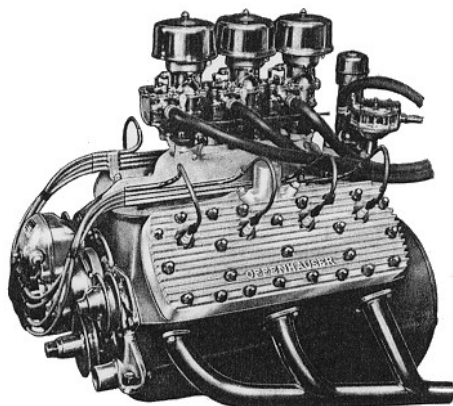

ALUMINUM HIGH COMPRESSION HEADS

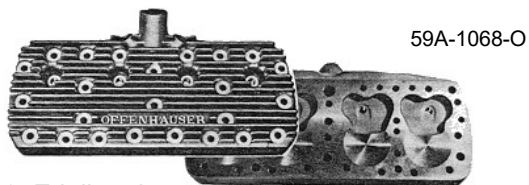

59A-1068-O

- 1939-48, Edelbrock
59A-1068-E Discontinued
- 1939-48, Offenhauser
59A-1068-O Discontinued

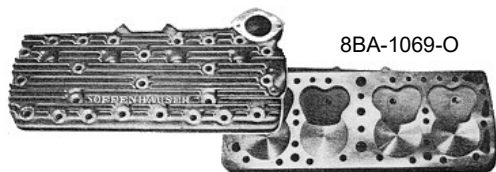

8BA-1069-O

- 1949-53, Edelbrock
8BA-1069-E Discontinued
- 1949-53, Offenhauser
8BA-1069-O Discontinued

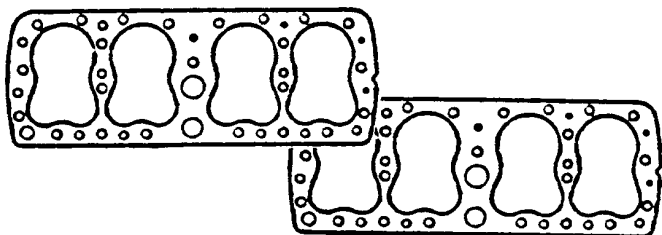

BIG BORE HEAD GASKETS

- 1939-48, Copper
91A-6051-BB each 70.00
- 1949-53, Copper
8BA-6051-BB each 70.00

OFFENHAUSER ALUMINUM INTAKE MANIFOLDS



- 1932-48, Dual Carburetor
59A-1090 Discontinued
- 1949-53, Dual Carburetor
8BA-1075 Discontinued



- 1949-53, Triple Carburetor
8BA-1077 Discontinued



- 1932-48, 4 Barrel Carburetor
59A-1079 Discontinued
- 1949-53, 4 Barrel Carburetor
8BA-1078 Discontinued



6521

INTAKE MANIFOLD GASKET

- 1948-53, V-8
8BA-6521 each 15.00

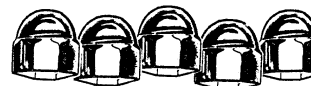

CYLINDER HEAD NUT COVERS

- 1948-53, All, Chrome Plated, set of 50
CNC-6062-AS set 39.00

INTAKE MANIFOLD BOLT HEAD COVERS

- 1932-48, All, Chrome Plated, set of 20
CNC-6063-S set 12.00



SMITHY MUFFLERS

A true 50's sound that is resonated through Smithy's legendary 22" mufflers. 3-1/2" diameter, 2" inlet/outlet SM-5120 pair **Discontinued**

FLATHEAD EXHAUST HEADERS



1948-52 Pickup, V-8
7C-9431-SH pair 425.00
1953 Pickup, V-8
BA-9431-SH pair 425.00



EXHAUST MANIFOLD GASKETS

1948-53, 239 V-8
18-9433 set of 8 9.00



HOT ROD STYLE AIR CLEANER

All years, 4" covered chrome top, 2-5/8" carburetor opening. For straight top flange, not beveled.

B-9600-HR Replacement..... each 18.00
F-9600 Filter for Above each 5.00

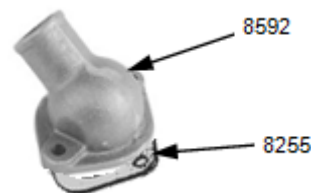

WATER OUTLET HOUSING

1949-53, V-8, Ford Script, Stainless Steel
1BA-8592-FS each 26.00
1949-53, V-8, Polished Aluminum
1BA-8592 each 25.00
8BA-8255, Gasket for above each 2.00

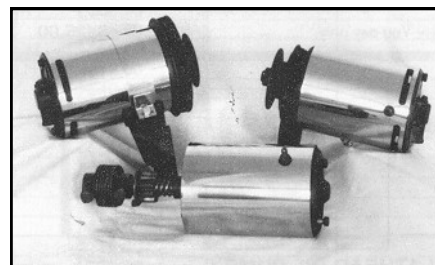

STAINLESS GENERATOR COVERS

1948-53, Generator Cover
8BA-10000-C each 35.00
1948-56, Starter Cover
59A-11000-C each 30.00





THROTTLE LINKAGE

1932-53, Dual Carburetor, Adjustable, Non-Progressive
 59A-2864 kit 20.00



BODY INSULATION

Universal heat shield insulation and sound deadener. Double shielded. 48"x72"

U-1300-HS2S each 30.00

5356PSK-OC



Power Steering Kit for Straight Axle

For trucks with original front suspension. Bolts into factory steering box location. Includes steering box, hoses, and pitman arm. Does not include pump.

1948-52, F-1
 4852PSK kit 649.00
 1953-56, F-100
 5356PSK-OC kit 649.00



FUEL PRESSURE REGULATOR

Adjustable from 1 to 6 lbs. Includes fittings, hose and clamps. Fits 5/6" and 3/8" I.D. fuel line. Not for fuel injected systems.

9710 each 40.00



DUAL FLEX SPRINGS
Lowers approx. 3" Front

1948-52, F-1, Front, includes "U" bolts
 7C-152-FDF pair 475.00
 1953-56, F-1, Front, includes "U" bolts
 BAAA-154-FDF pair 475.00



SUPER SLIDE SPRINGS
Lowers approx. 3" Rear, approx. 2" Front

1948-52, F-1, Rear
 7C-152-RSS pair 550.00
 1953-54, F-1, Rear
 BAAA-154-RSS pair 550.00
 1955-56, F-1, Rear
 B5C-155-RSS pair 550.00





Discontinued



Midwest Early Ford is an Authorized Dealer for Walker Radiators. Call for a quote on the Walker Radiator to fit your application.



GLOVE BOXES

1948-52 7C-8106010	each	25.00
1953-55 BAAA-8106010	each	25.00
1956 B6C-8106010	each	25.00

GLOVE BOX DOOR AND LOCK

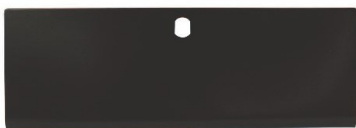

BAAA-8106024



1948-50, Glove Box Door 7C-8106024	each	75.00
1951-52, Glove Box Door 1C-8106024	each	75.00
1953-55, Glove Box Door, With Lock Hole BAAA-8106024	each	75.00
1956, Glove Box Door, No Lock Hole B6C-8106024	each	75.00
1953-55, Glove Box Lock and Knob BAAA-8101027	each	35.00

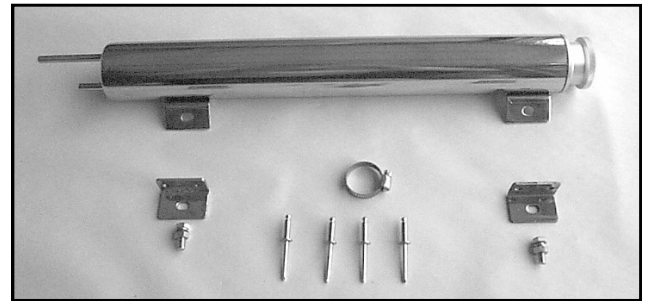

RADIATOR OVERFLOW TANK

Highly Polished Stainless Steel Tank with all mounting brackets, hardware and instructions.

1948-56, 13" long B-800-R13	each	59.00
1948-56, 15" long B-800-R15	each	59.00
1948-56, 17" long B-800-R17	each	59.00
1948-56, 19" long B-800-R19	each	59.00

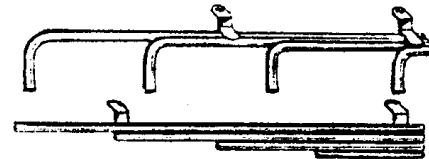

STAINLESS STEEL IGNITION LOOMS

1949-53 8BA-12280-AS	pair	85.00
-------------------------------	------	-------

FREE SHIPPING

Pre-paid orders over \$1,000 are shipped free by UPS ground within the continental US. Free shipping does not apply to back orders, truck freight, UPS oversize (exceeding 48", or 106" girth) or overweight (exceeding 50 lbs.).

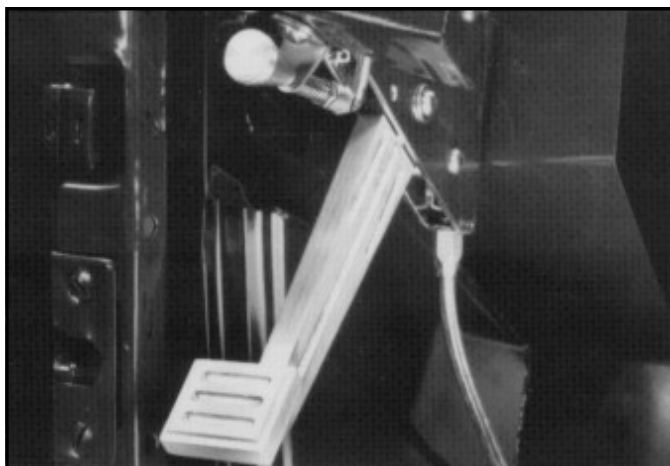

FOOT OPERATED EMERGENCY BRAKE

Features: Dash to firewall bracketry, various location mounting capabilities, heat treated gears, hidden mechanisms and gears, rubber stop for quiet pedal return, application for finished and unfinished cars, complete instructions and hardware, brake arm and foot pad also available in chrome plated aluminum, connector cables sold separately.

Billet finish			
EFB-9000	each	445.00	
Chrome plated			
EFB-9001	each	445.00	



EMERGENCY BRAKE CABLE

Brake Cable Kits come equipped with quality one-piece aluminum adjusters. Teflon lined housing and stainless inner cable to resist moisture. Design allows rear end backing plate fittings to be removed without removing Brake Cable. Also features adjustable cable lock and clevis.

Braided Stainless Teflon-lined housing, trans. mount		
EC-80-THT	each	333.00
Braided Stainless Teflon-lined housing, floor mount		
EC-80-FHT	each	333.00

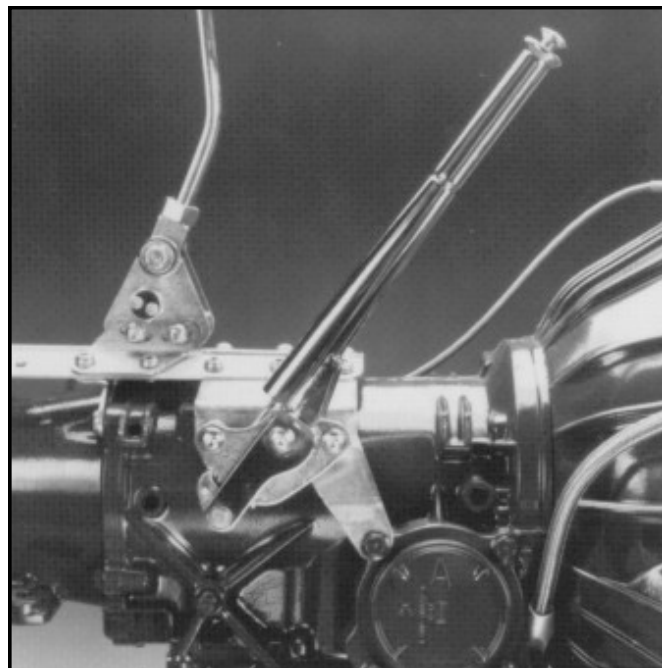

EMERGENCY HAND BRAKE

Gear plate and lock are heat treated for strength and safety. Available in 16" and 11" lengths.

11" lengths		
EHB-7011	each	299.00
16" lengths		
EHB-7016	each	299.00

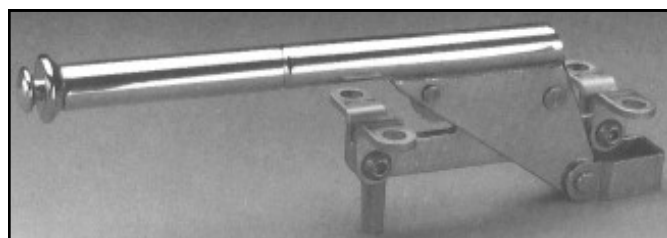

FLOOR MOUNT EMERGENCY HAND BRAKE

EHB-7000-F	each	241.00
------------------	------	--------



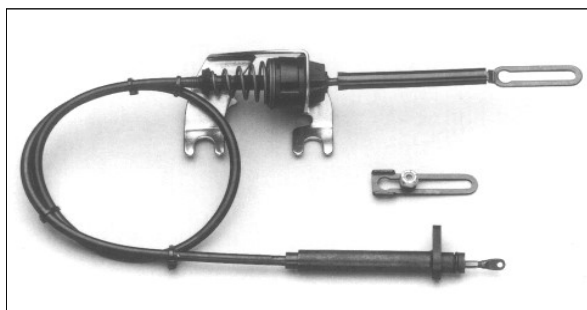

TH-350 KICKDOWN BRACKET AND CABLE

Stainless Bracket mounts on the back 2 manifold bolts. Designed for 4 barrel carburetors.

Bracket and Cable for small block Chevy		
KD-2350-U	each	70.00
Bracket Only		
KDB-4350	each	37.00

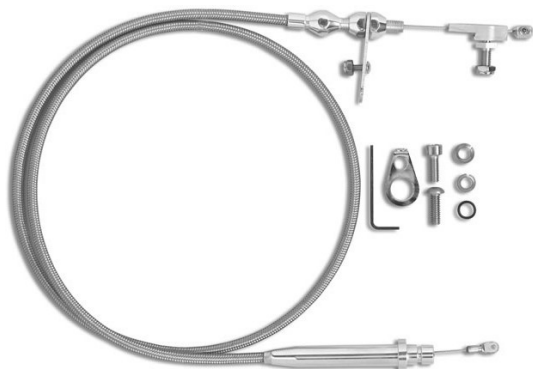

KICKDOWN KIT

Adaptable for all types of manifolds including tunnel-ram and blower manifolds. Our braided stainless cable is available for Chevy or Ford.

GM, TH-350		
KD-2350-HT	each	118.00
GM, 700-R4		
KD-2700-HT	each	118.00
FORD, C-4		
KD-20C4-HT	each	118.00
FORD, C-6		
KD-20C6-HT	each	118.00
FORD, AOD		
KD-2AOD-HT	each	118.00



STAINLESS TRANSMISSION DIPSTICK

Choose from either our Transmount or 24" Firewall Mount Flexible Dipstick. Available for Chevy TH-350, TH-400, 700 R-4, Powerglide, Ford C-4, C-6. Funnel adapter included in kit.

Transmission Mount		
TD-3350-TM	each	127.00
24" Firewall Mount		
TD-3350-FM	each	135.00



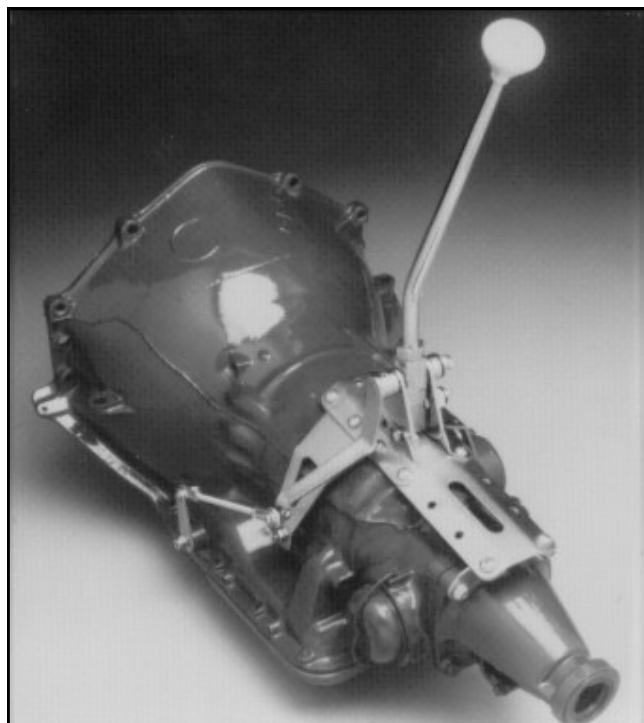

LOKAR TRANSMISSION SHIFTER

Available in 6" to 23" shaft length. Includes all hardware for installation. Specify Transmission type when ordering

6", 8", 10", 12" Shifter	each	465.00
16" Shifter	each	490.00
23" Shifter	each	515.00

Lokar offers a complete line of Emergency Brake Cables, Throttle Cables, Kick-Down Cables, Engine and Transmission Dip Sticks, and other related accessories. Call us for price and availability on all your Lokar needs.

1-800-543-5035

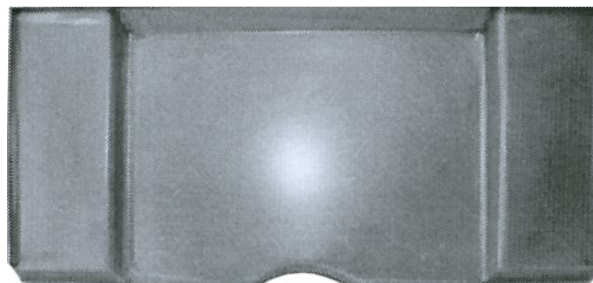

RECESSED FIREWALL

1948-52, All, 2" recessed, steel	
FD-220	each 454.00



RECESSED FIREWALL

1953-56, All, 4" recessed, steel	
FD-224	each 521.00



1948-52 Front

1956 Front

FRONT FLOOR PAN SECTION

1948-52, Front Cab Floor Pan, one piece, front section	
7C-8111106-S	each 199.00
1948-52, 1/2 Floor Pan, Left Side	
7C-8111106-L	each 80.00
1948-52, 1/2 Floor Pan, Right Side	
7C-8111106-R	per side 80.00
1953-55, Front Cab Floor Pan, Right or Left Side	
BAAA-8111106-S	per side 80.00
1956, Front Cab Floor Pan, Right or Left Side	
B6C-8111106-S	per side 80.00



SURE FIT SERIES
1953-1956 FORD F-100 TRUCK



F-100 Sure Fit's now Feature Gen-V Technology!

Vintage Air Sure-Fit air conditioning, heating and defrost systems for 1953-56 Ford F-100 trucks are designed specifically for each application. Get true bi-level air flow and OEM quality "just right" temperature control.

Ford F-100 Gen-V Sure Fit System Features:

Electronic Servo Motor Controls, including Heater Valve

Free shipping does not apply



The All-In-One Kit For Your Classic Ford Truck!

Complete Kit: Air conditioning, heating and defrost combination designed specifically for your vehicle. Original deluxe control assembly in your dash connects to and controls this unit. Designed to mount to existing holes in your dash and firewall without drilling or fabrication. Evaporator kit comes complete with all mounting brackets, hardware, louvers, duct hose, condenser, drier, wiring harness and installation instructions.

Note: Some installations may require additional engine pulleys not included with kits. You must provide v-belts and refrigerant.

Basic Kit 2150.00 (Upgrades Additional)



1948-52 Pickup
Vintage Air Gen II Compac Kit
Not a "Sure-Fit" System



Includes:
Heat/Cool/Defrost System
Hose Kit with Drier
Compressor
Condenser
Does not include compressor mounting brackets

Basic Kit 1605.00
(Upgrades Additional)

Free shipping does not apply



UNDER BED GAS TANKS

1948-56, Mounts to bottom of frame, 28"x16-1/2"x8", 16 gals., Aluminum, 1948-52 requires crossmember modification, includes pick-up tube, baffled, tig welded, pressure tested.

UB-9002 each 459.00



RECTANGULAR GAS DOOR

Mounts in bed floor, 4-1/4" x 5-1/2", Aluminum, smooth or Ball Milled

KUS-312515 Ball Milled each 110.00
 KUS-312517 Smooth each 110.00



OVAL GAS DOOR

Mounts in bed floor, 4-1/4" x 6-1/2", Aluminum, smooth or Ball Milled

KUS-312516 Ball Milled each 115.00
 KUS-312518 Smooth each 90.00



POP-UP FILLER CAP

Polished Billet Aluminum, Flush mount, 2-1/2" O.D.
 KUS-9039-PP each 190.00



FILLER CAP

Polished Stainless Steel, Flush mount, 3" O.D., w/key
 KUS-9040 each 49.00



FILLER CAP INSTALLATION KIT

Fuel resistant hose with clamps for above Filler Caps
 KUS-9060 each 16.00

GAS TANK MOUNTING KIT

Kit includes rubber mounting pads, stainless steel hardware for mounting under-bed tank to frame
 KUS-9002-MK each 15.00





POWER WINDOW KITS

These kits include: 2 Regulator/Motor Assemblies, Wiring Harness and Conduit, your choice of GM Chrome or Black Illuminated Switches. These are bolt-in assemblies to replace your original regulators on both sides. It doesn't get any easier than this.

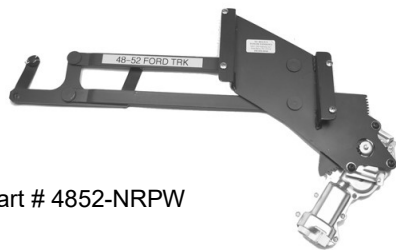

**KIT
\$535.00**

Part # 4852-NRPW

1948-52 FORD PICKUP

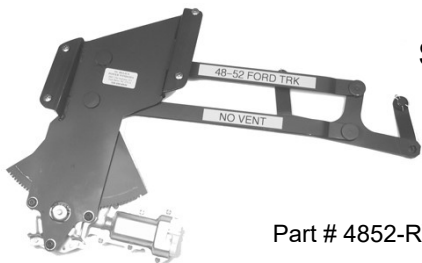

**KIT
\$695.00**

Part # 4852-RVNRPW

1948-52 FORD PICKUP TO REMOVE VENT

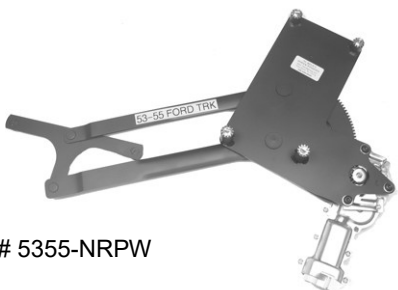

**KIT
\$535.00**

Part # 5355-NRPW

1953-55 FORD PICKUP

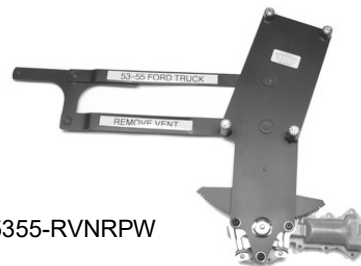

**KIT
\$695.00**

Part # 5355-RVNRPW

1953-55 FORD PICKUP TO REMOVE VENT



**KIT
\$590.00**

Part # 56-NRPW

1956 FORD PICKUP



**KIT
\$745.00**

Part # 56-RVNRPW

1956 FORD PICKUP TO REMOVE VENT

Any kit can be upgraded to "Nu-Crank" switches for an additional \$170. This will allow you to run an original style crank handle on your switch.



1948-56 PICKUP GLASS

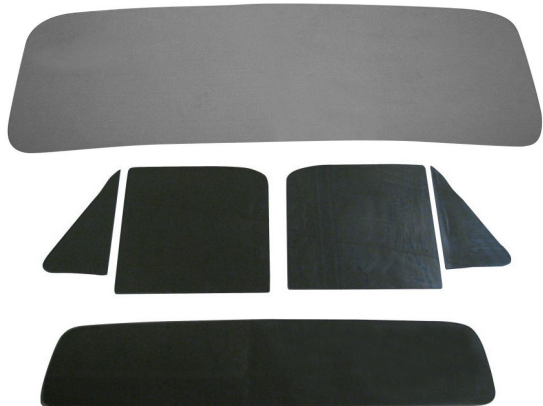

1948-52 GLASS

Complete Glass Set, Clear or Green set	379.00
Complete Glass Set, Smoked set	419.00
Windshield each	180.00
Back Glass, 48-50 Clear or Green each	75.00
Back Glass, 48-50 Smoked each	80.00
Back Glass, 51-52 Clear or Green each	96.00
Back Glass, 51-52 Smoked each	112.00
Vent Windows pair	75.00
Doors, Clear or Green pair	136.00
Doors, Smoked pair	150.00
Doors, Vent delete, Clear or Green pair	176.00
Doors, Vent delete, Smoked pair	192.00



1953-55 GLASS

Complete Glass Set, Clear or Green set	472.00
Complete Glass Set, Smoked set	508.00
Windshield each	240.00
Back Glass, Clear or Green each	88.00
Back Glass, Smoked each	104.00
Vent Windows pair	75.00
Doors, Clear or Green pair	136.00
Doors, Smoked pair	150.00
Doors, Vent delete, Clear or Green pair	195.00
Doors, Vent delete, Smoked pair	208.00

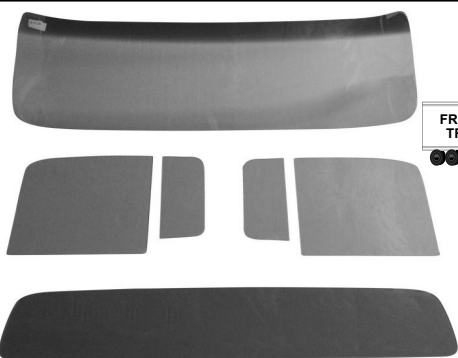

1956 GLASS

Complete Glass Set, Small Back Window, Clear or Green set	520.00
Complete Set, as above, Smoked set	560.00
Windshield each	240.00
Back Glass, Small, Clear or Green each	88.00
Back Glass, Small, Smoked each	104.00
Vent Windows pair	75.00
Doors, Clear or Green pair	136.00
Doors, Smoked pair	150.00
Doors, Vent delete, Clear or Green pair	176.00
Doors, Vent delete, Smoked pair	192.00
Back Glass, Large each	299.00



SPECIAL NOTES

- 1948-52 Specify Year For Correct Back Glass Size
- 1953-56 Complete Glass Sets, Windshields, and Large Back Glass Must Ship by Freight Truck
- Complete Pickup Glass Sets or Individual Pieces Available in Clear, Green, and Smoked
- Normal Shipping In 2-4 Business Days
- Windshields Available Clear or Shaded Across Top
- Many Other Years and Models Available. Call for Availability and Pricing

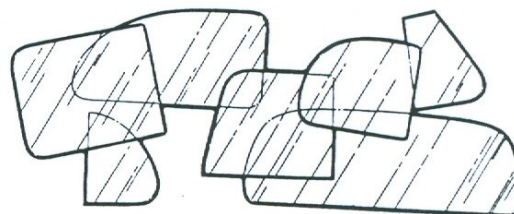

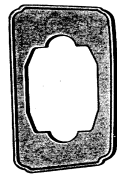
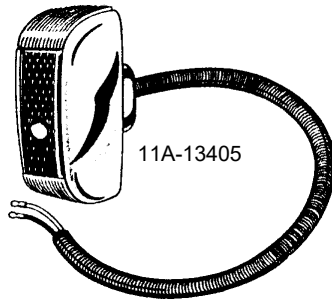

11A-13420

TAIL LAMPS

1948-56, Panel, Right Hand, Chrome Plated, Glass Lens		
11A-13405-R	each	75.00
1948-56, Panel, As Above, Left Hand		
11A-13405-L	each	75.00
1948-56, Tail Lamp Pads		
11A-13420	each	6.00



11A-13450-G

TAIL LAMP LENS

1948-56, Panel Truck, Glass		
11A-13450-G	each	8.00
1948-56, Panel Truck, glass with Blue Dot installed		
11A-13450-BD	each	16.00

TAIL LAMP LENS TO HOUSING GASKET

1948-56, Panel		
11A-13461	pair	3.00



DOOR HINGE PINS

1948-52		
1167-B	each	2.50
1948-52, Stainless Steel		
1167-BSS	each	6.00
1948-52, Stainless Steel, Oversize (.344)		
B-1167-OSS	each	7.00

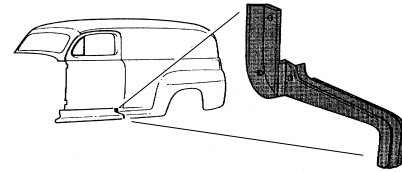

RUNNING BOARD TO REAR QUARTER PANEL RUBBER

1948-52, Panel		
7C-8227838-PR	pair	59.00
1953-56, Panel, Running Board to Body Seal		
BAAA-16540-C	pair	25.00
1948-52, Panel Only, Gas Neck Grommet		
7C-9080-P	each	25.00
1953-56, Panel Only, Gas Neck Grommet		
BAAA-9080-A	each	25.00
1948-56, Inside Rear Door Handle		
8M-7943426	each	15.00
1948-56 Panel, Rear Door Outside Handle		
7C-8226600-A	each	50.00
1948-56 Panel, Rear Outside Door Handle Pad		
BAAA-8222428-B	each	5.00
1948-52, Back Window Seals , a pair does both doors		
7C-8242084-P	pair	60.00
1953-56, As Above		
BAAA-8242084-P	pair	60.00
1948-52, Rear Door Seal Set , for both doors		
7C-8243722-PR	set	85.00
1953-56, As Above		
BAAA-8243722/3	set	75.00
1953-55, Roof Headliner Kit		
B5C-8251968-P	kit	150.00
1956, Roof Headliner Kit		
B6C-8251968-P	kit	150.00
1953-56, Roof Headliner Rubber Seal		
BAAA-8150956	each	18.50
1953-56, Roof Headliner Clip , 16pc. set		
BAAA-8150960	set	8.00
1948-56, License Plate Lamp Assembly		
8A-13556-A	each	32.00
1948-56, License Plate Lens		
7RA-13564	each	10.00
1948-56, Rear Door Dovetail		
81C-825950	each	25.00
1948-52, Rear Door Check Bumper		
01C-8244123	pair	3.00

BOOKS - MANUALS - LITERATURE

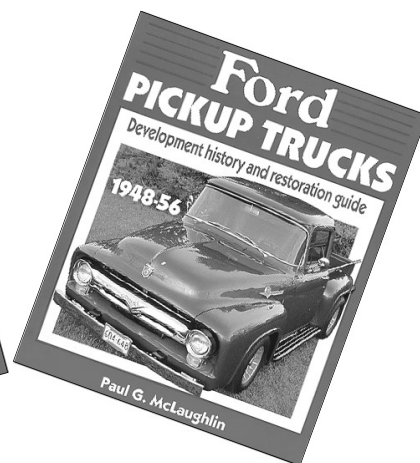
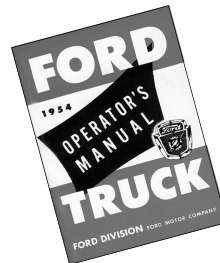
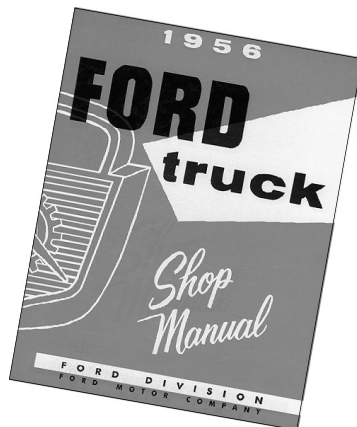
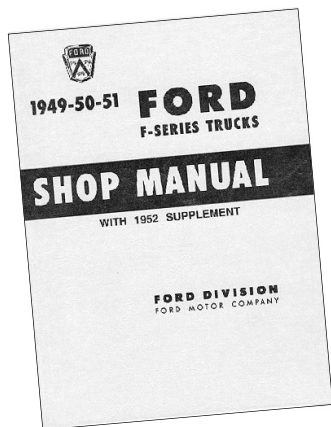

1948-50 Specification Features Manual		
TR-4801	each	10.00
1948 Operators Manual		
TR-4810	each	13.00
1948-56 Truck Chassis and Body Books - 2 volumes		
TR-4815-6	each	250.00
1948-52 Shop Manual		
TR-4900	each	30.00
1949-50 Ford Service Manual for Cars and Pickups		
CA-4902	each	10.00
1949 Operators Manual		
TR-4910	each	13.00
1950 Operators Manual		
TR-5010	each	10.00
1951-52 Specification Features Manual		
TR-5101	each	10.00
1951-52 Operators Manual		
TR-5110	each	18.00
1953 Specifications Features Manual		
TR-5301	each	13.00
1953-55 Radio Installing and Service Manual - Original Radio		
TR-5309	each	6.00
1953 Operators Manual		
TR-5310	each	16.00
1953 Shop Manual		
TR-5300	each	50.00

1954-55 Shop Manual		
TR-5400	each	35.00
1954 Specification Features Manual		
TR-5401	each	10.00
1954 Operators Manual		
TR-5410	each	10.00
1954-62 The Ford "Y" Block Book - Origin, Maintenance, Rebuild		
CA-5428	each	20.00
1955 Specification Features Manual		
TR-5501	each	10.00
1955 Operators Manual		
TR-5510	each	13.00
1956 Shop Manual		
TR-5600	each	35.00
1956 Specification Features Manual		
TR-5601	each	Discontinued
1956 Operators Manual		
TR-5610	each	13.00



Call ahead for free parts delivery to any of the shows below!

You'll find us at these Swap Meets

<u>DATE</u>	<u>CITY/STATE</u>	<u>LOCATION</u>
March 8-9, 2025	Louisville, KY	Exposition Center@ Row F, #17-24
April 23-27, 2025	Carlisle, PA	Carlisle Fairgrounds @ Q-25
May 15-17, 2025	Pigeon Forge, TN	F-100 Nationals, LeConte Center
June 6-8, 2025	Carlisle, PA	Fairgrounds, All Ford Meet @Q-25
June 20-22, 2025	Roseville, MN	MN State Fairgrounds
July 31-Aug 3, 2025	Louisville, KY	NSRA Nationals @ Expo Center
Sept. 5-6, 2025	Nashville, TN	Triple Crown @ Super Speedway
Sept. 18-20, 2025	Sevierville, TN	Sevierville Convention Center
Oct 1-5, 2025	Carlisle, PA	Fairgrounds @ Q-25
Nov. 20-22, 2025	Moultrie, GA	Spence Air Field
Nov. 27-30, 2025	Daytona, FL	Turkey Run @ Daytona Spdwy

Email us at: MidwestEFS@core.com
 Visit our Web Site: MidwestEarlyFord.com

1948-50 FORD TRUCK MODEL

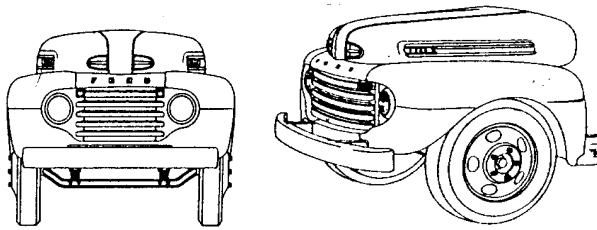

1951 FORD TRUCK MODEL

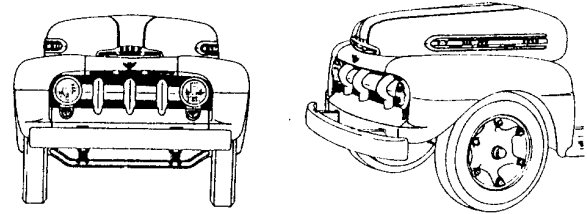

1952 FORD TRUCK MODEL

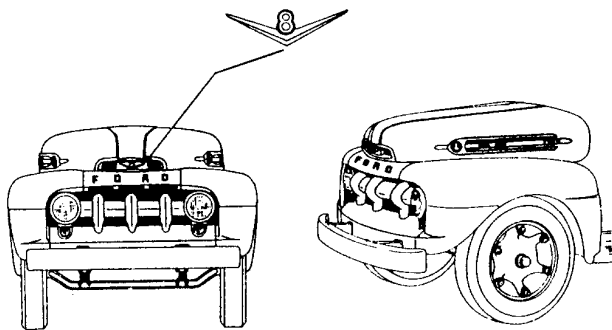

1953 FORD TRUCK MODEL

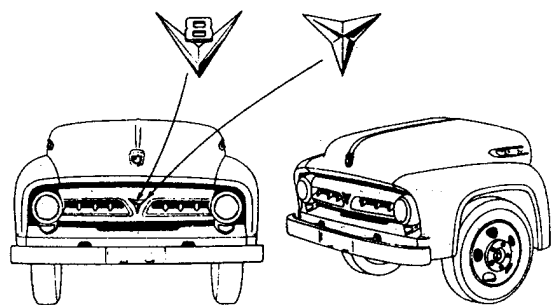

1954 FORD TRUCK MODEL

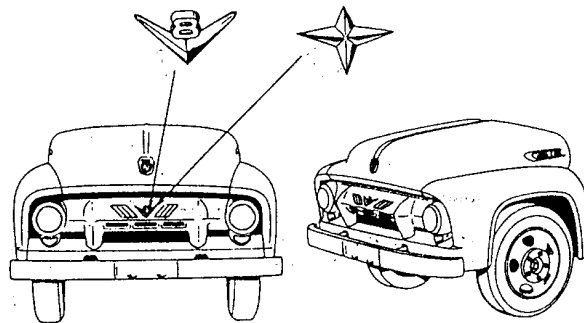

1955 FORD TRUCK MODEL

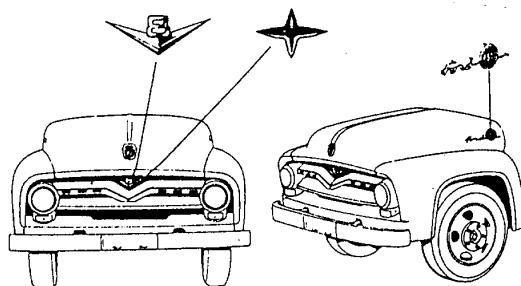

1956 FORD TRUCK MODEL

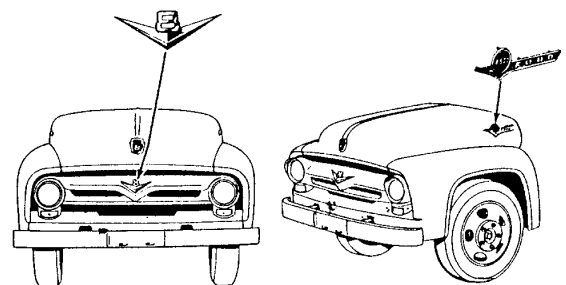

GENERAL REFERENCE PAGE

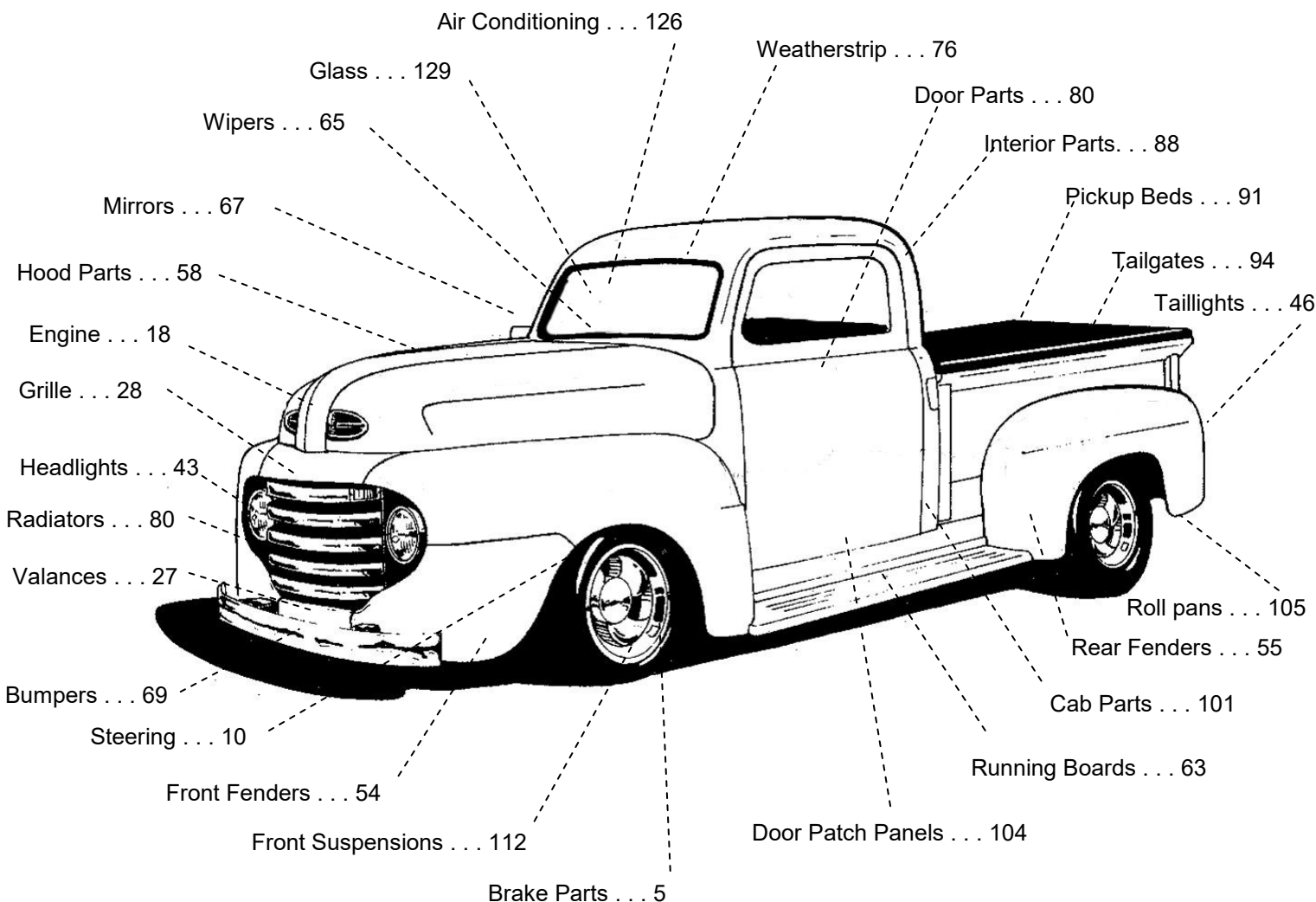

FREE SHIPPING

Pre-paid orders over \$1,000 are shipped free by UPS ground within the continental US. Free shipping does not apply to back orders, truck freight, UPS oversize (exceeding 48" or 106" girth) or overweight items (exceeding 50 lbs.). Mail order customers please add required amounts for each oversize or overweight item. Over payments will be refunded or credited.

1-800-543-5035  **Springfield, OH**  **MidwestEarlyFord.com**

